

# TKÁNĚ POJIVOVÉ A OPĚRNÉ pojiva

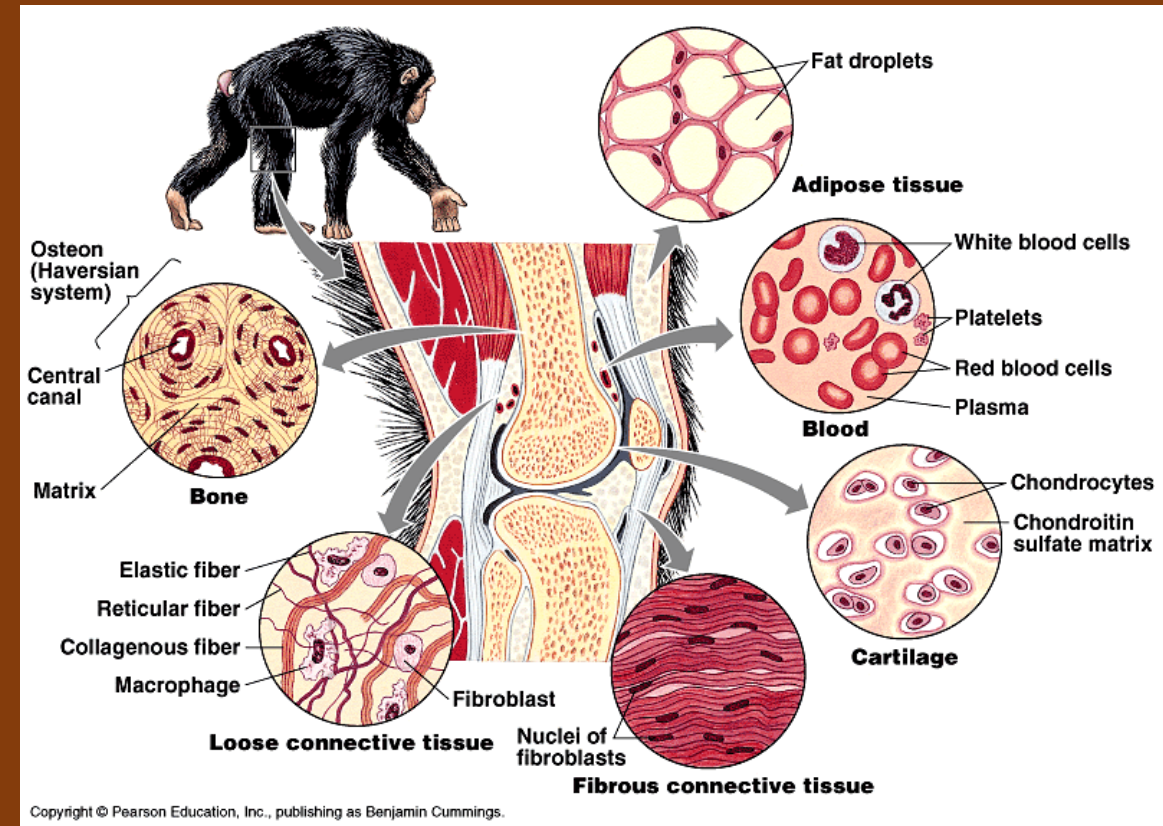

# TKÁNĚ POJIVOVÉ A OPĚRNÉ

## mezibuněčná hmota

# mezibuněčná hmota

## vláknitá (fibrilární)

kolagenní vlákna

elastická vlákna

retikulární vlákna

## beztvará (amorfní)

voda

anorganické látky

organické látky

glykoproteiny

proteoglykany

kyselina hyaluronová

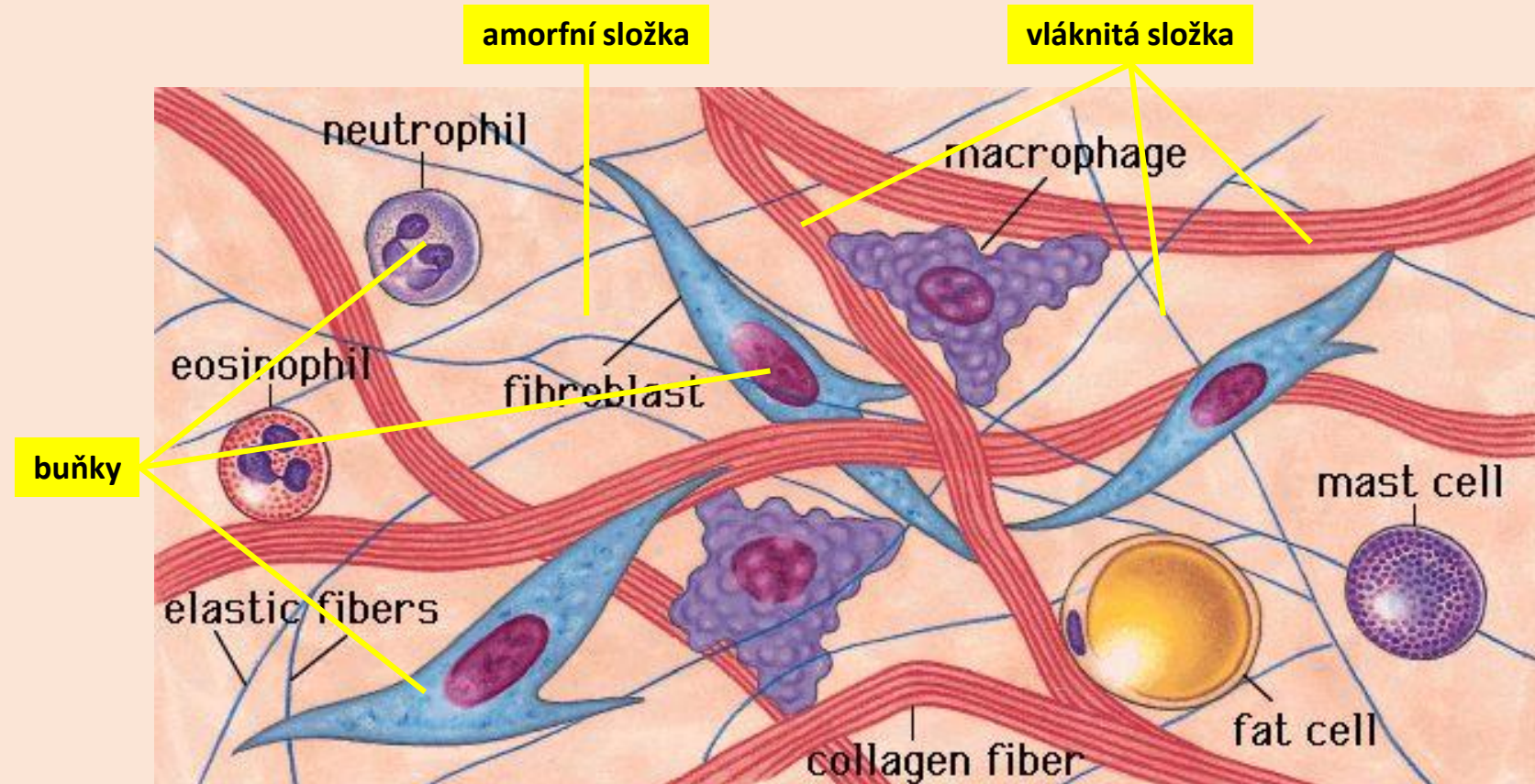



# mezibuněčná hmota

kolagenní vlákna

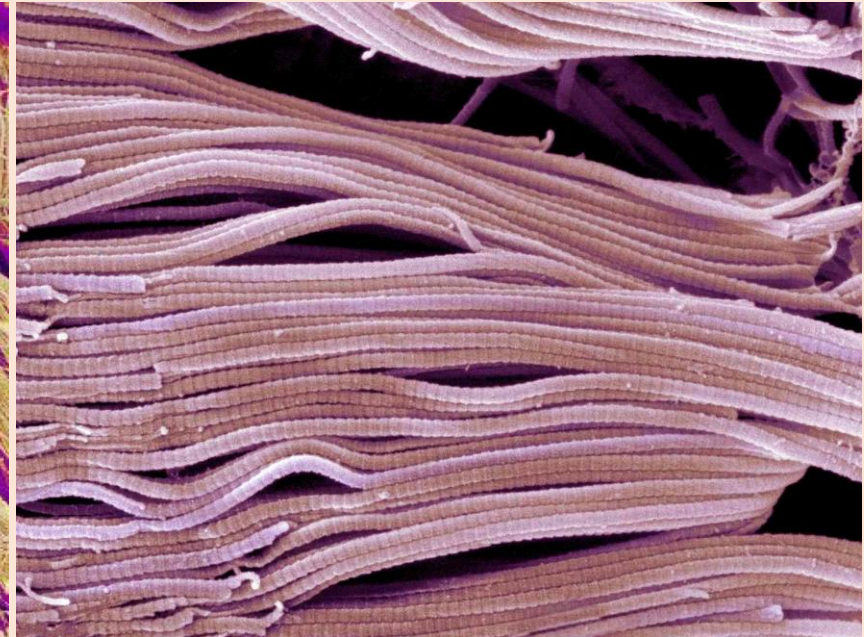
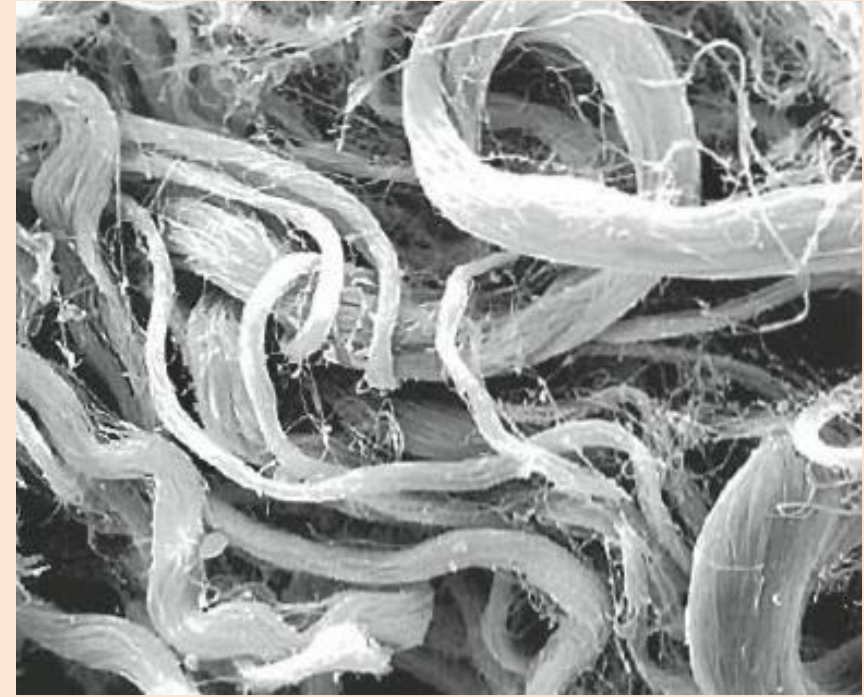



# mezibuněčná hmota

## kolagenní vlákna

intracelulární  
fáze

extracelulární  
fáze

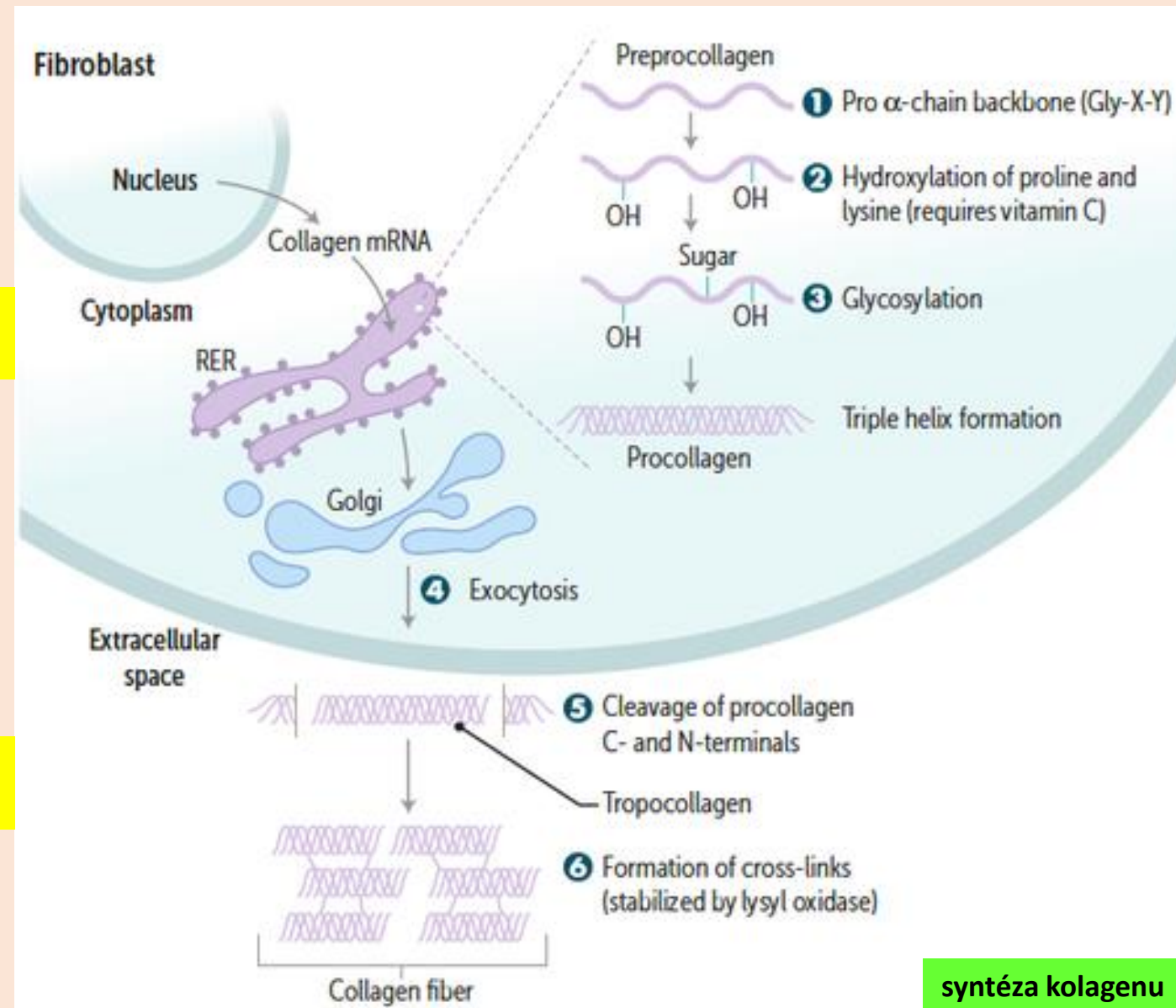

syntéza kolagenu

# mezibuněčná hmota

elastická vlákna

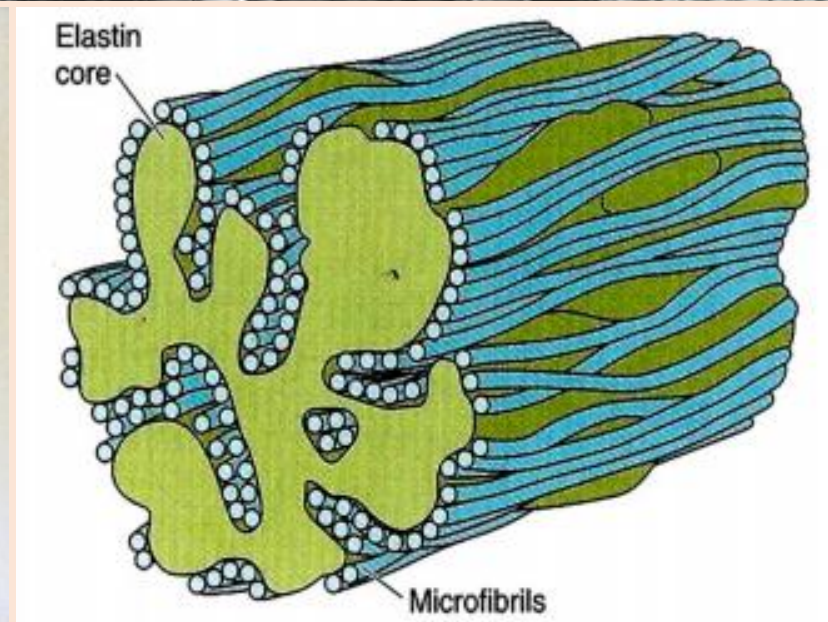
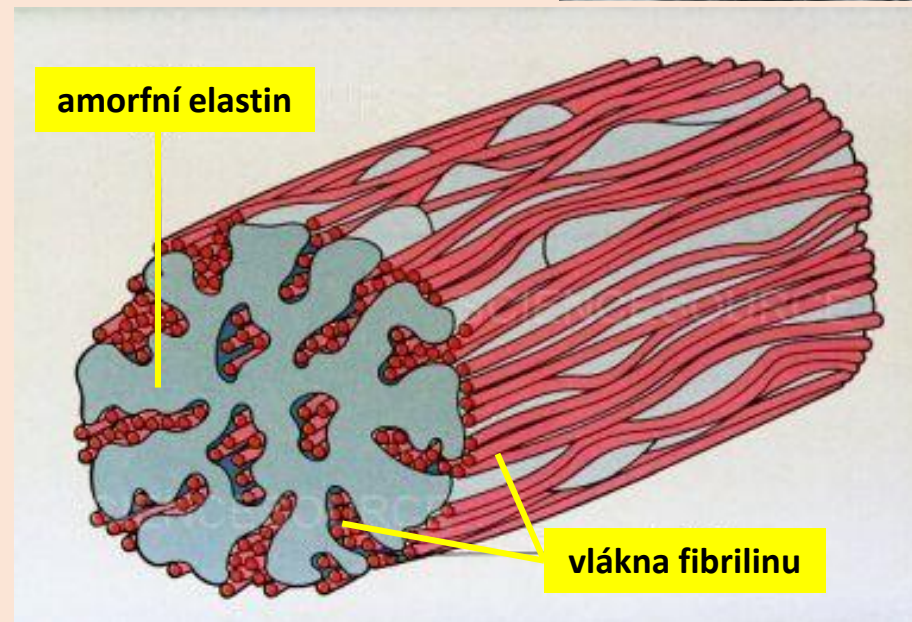
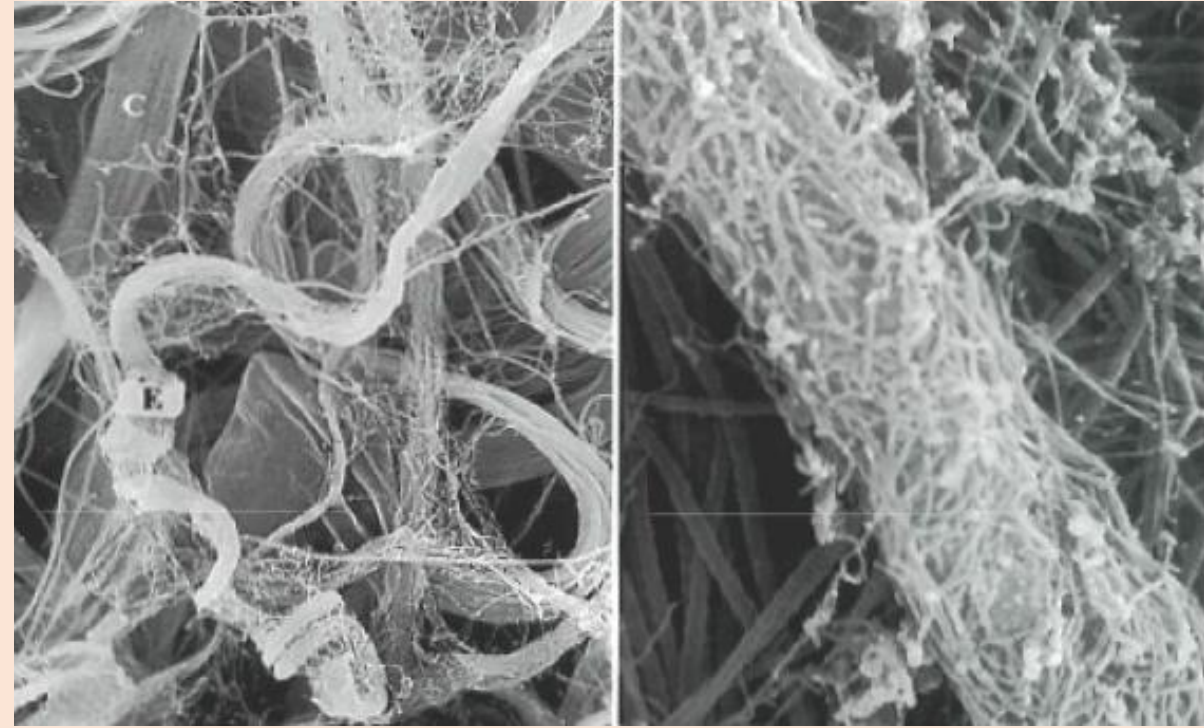



# mezibuněčná hmota

retikulární vlákna

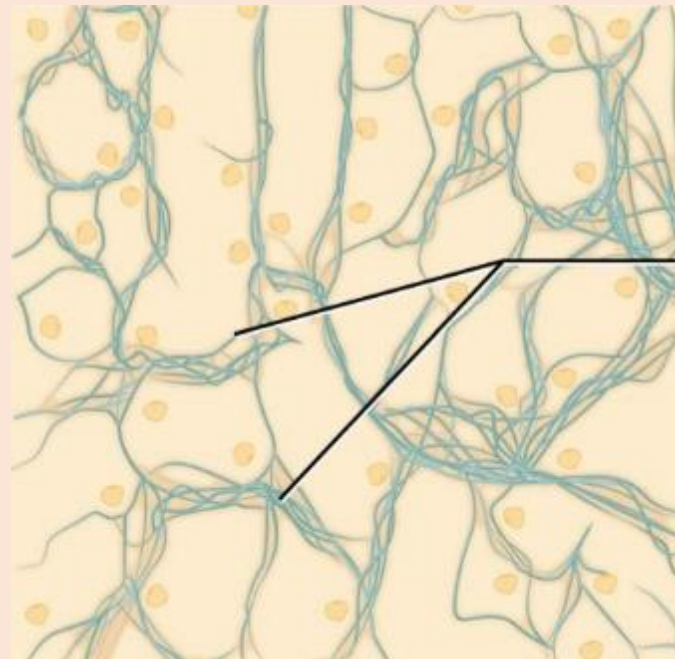
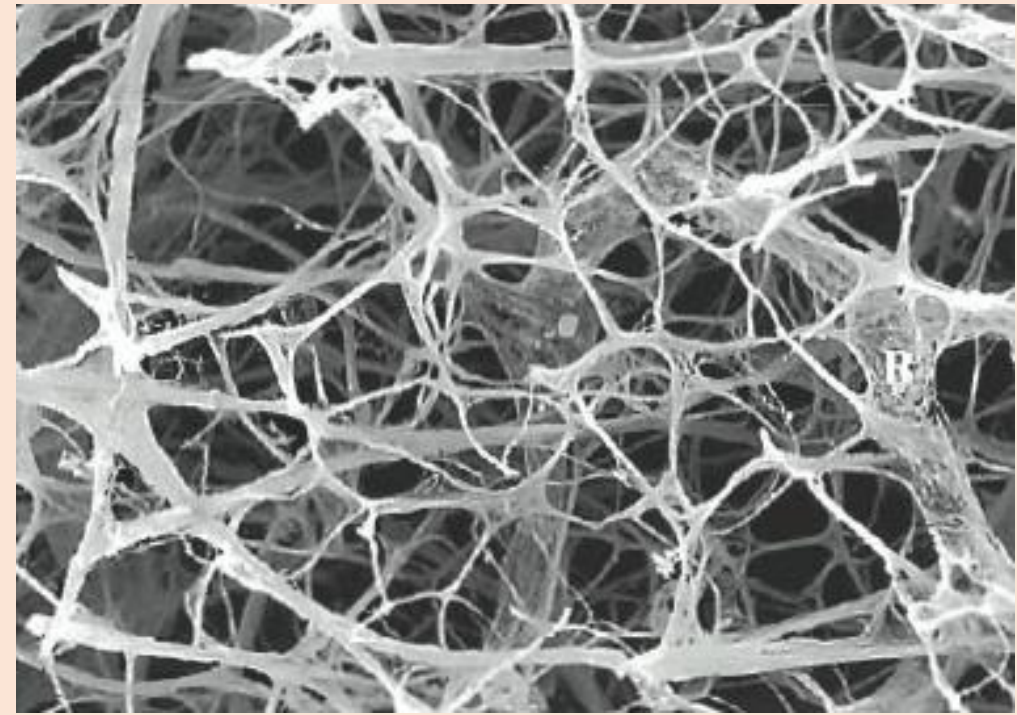

Reticular fibers

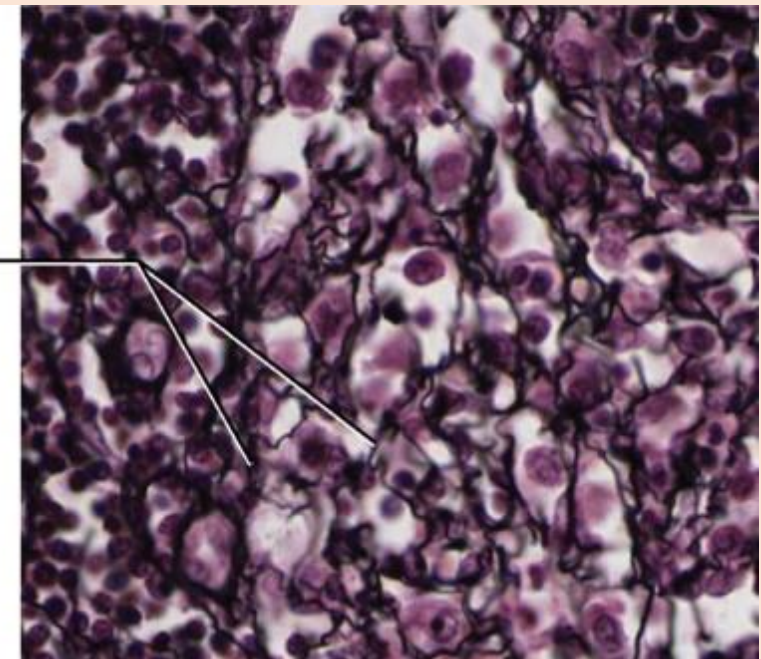



# mezibuněčná hmota

amorfní složka  
proteoglykany

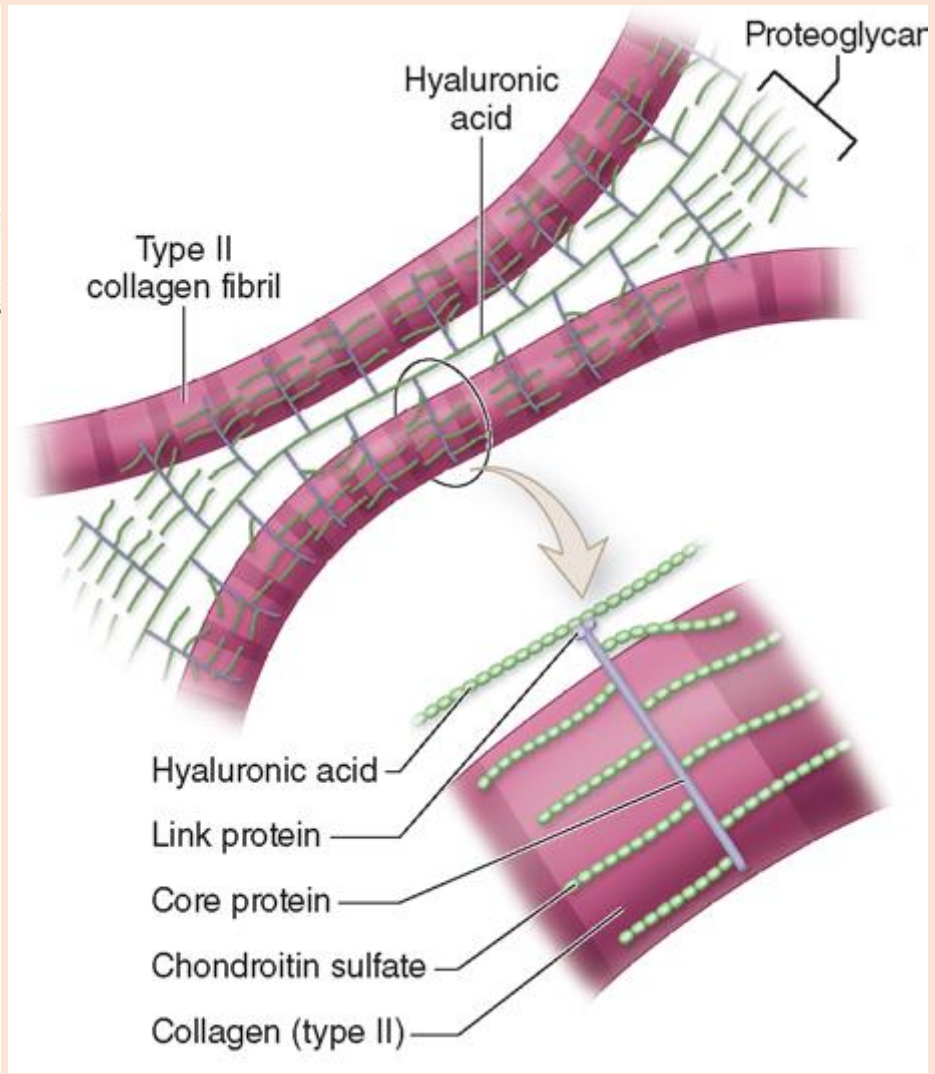
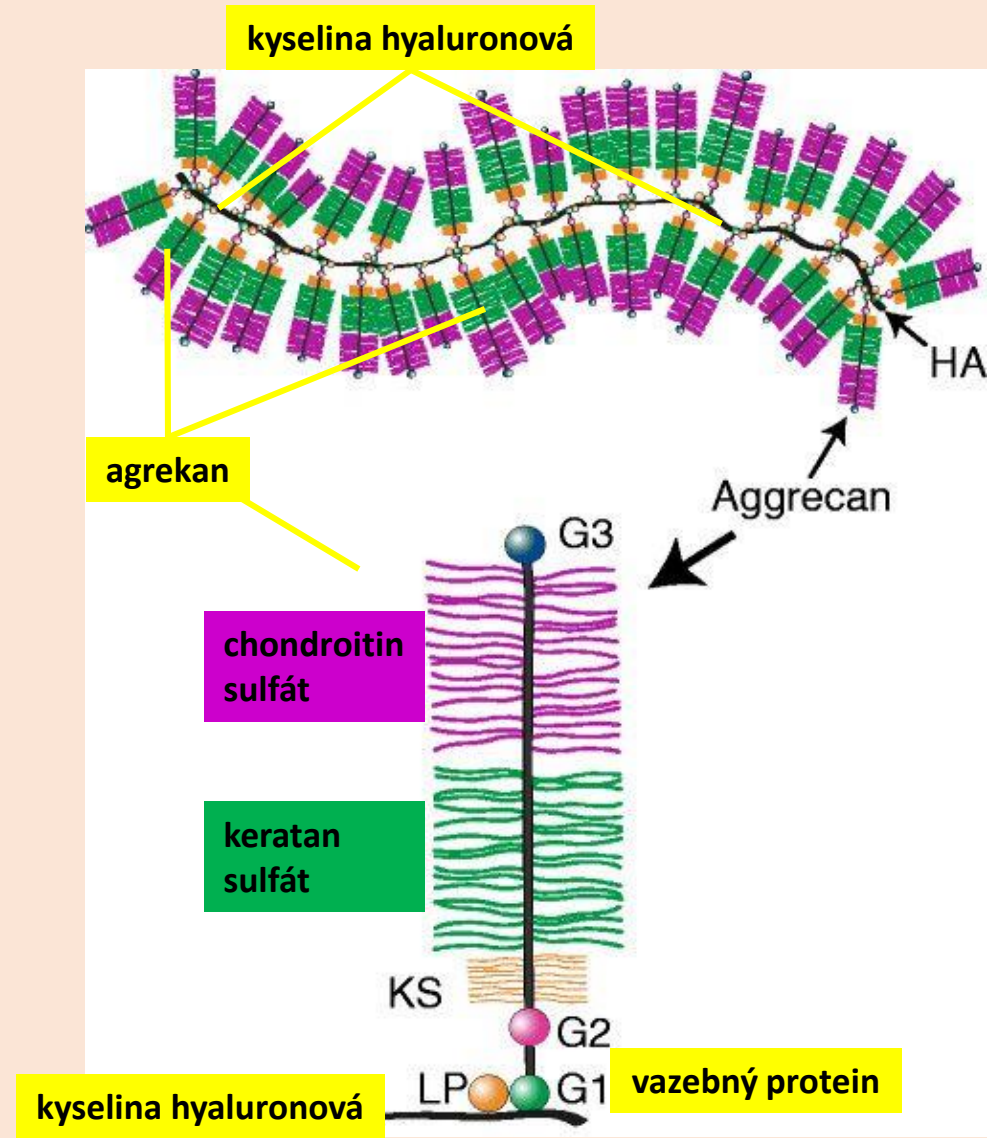

# TKÁNĚ POJIVOVÉ A OPĚRNÉ

## mezenchym

# mezenchym

mezenchymocyty

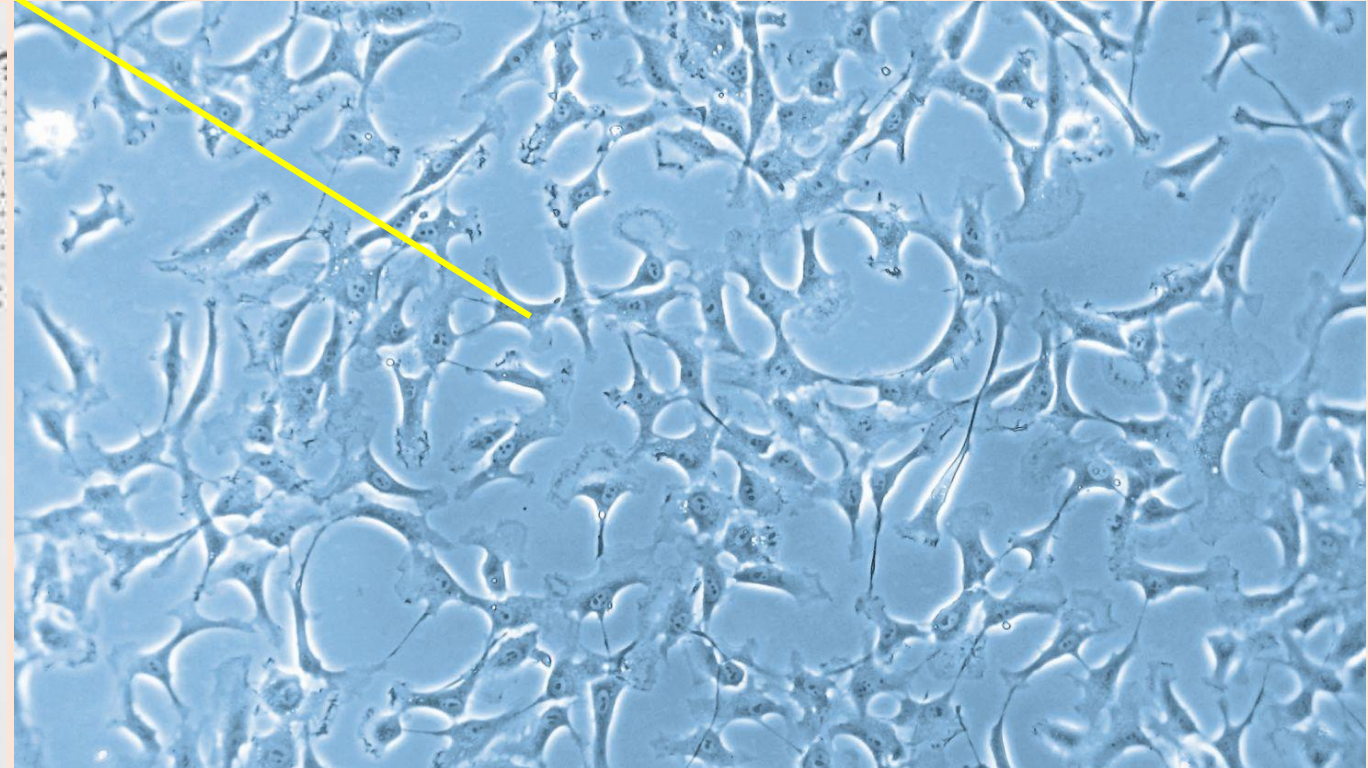
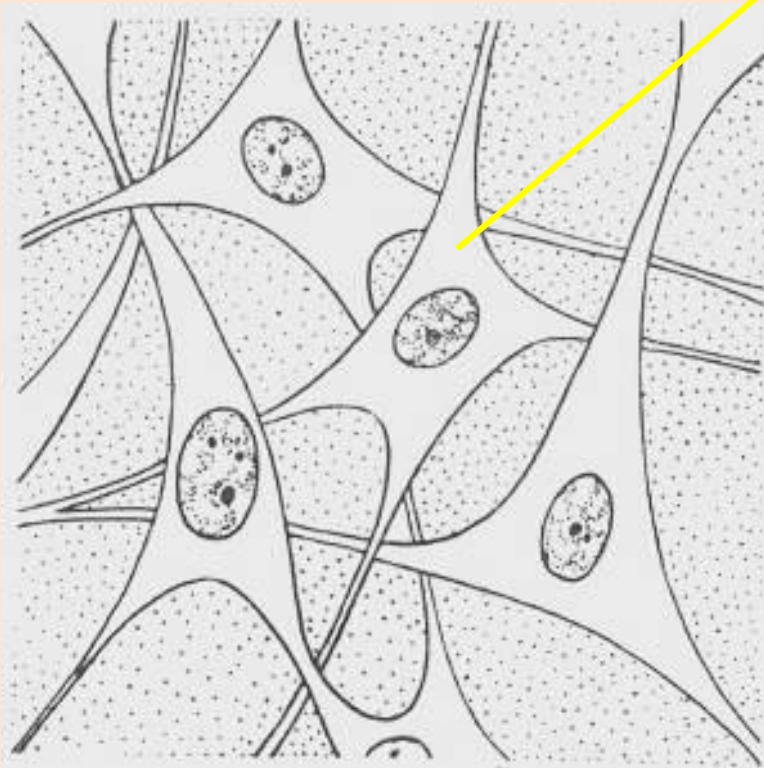



# mezenchym

diferenciace v další typy tkání

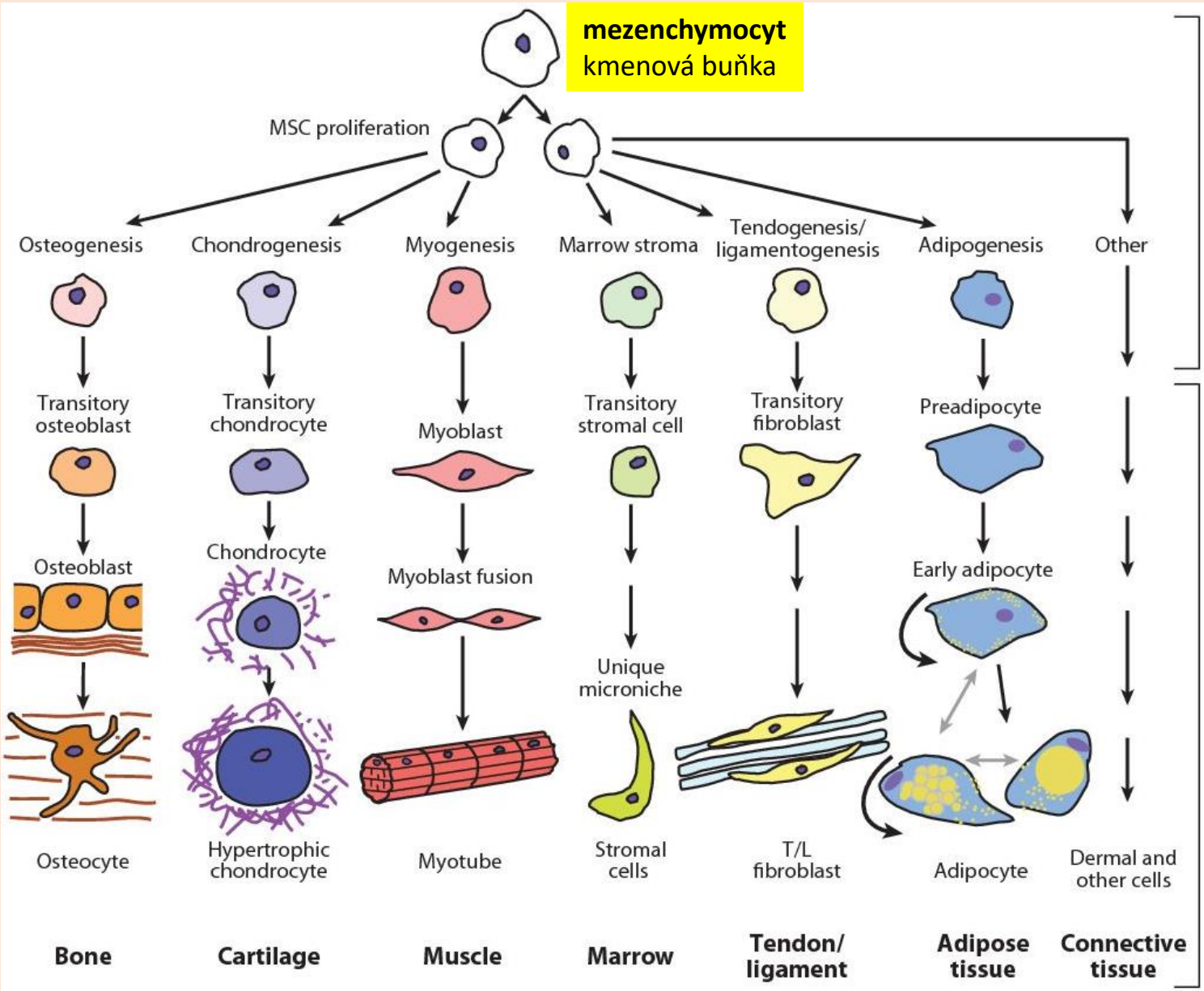

# TKÁNĚ POJIVOVÉ A OPĚRNÉ

## vazivo

vazivo

fibroblasty a fibrocyty

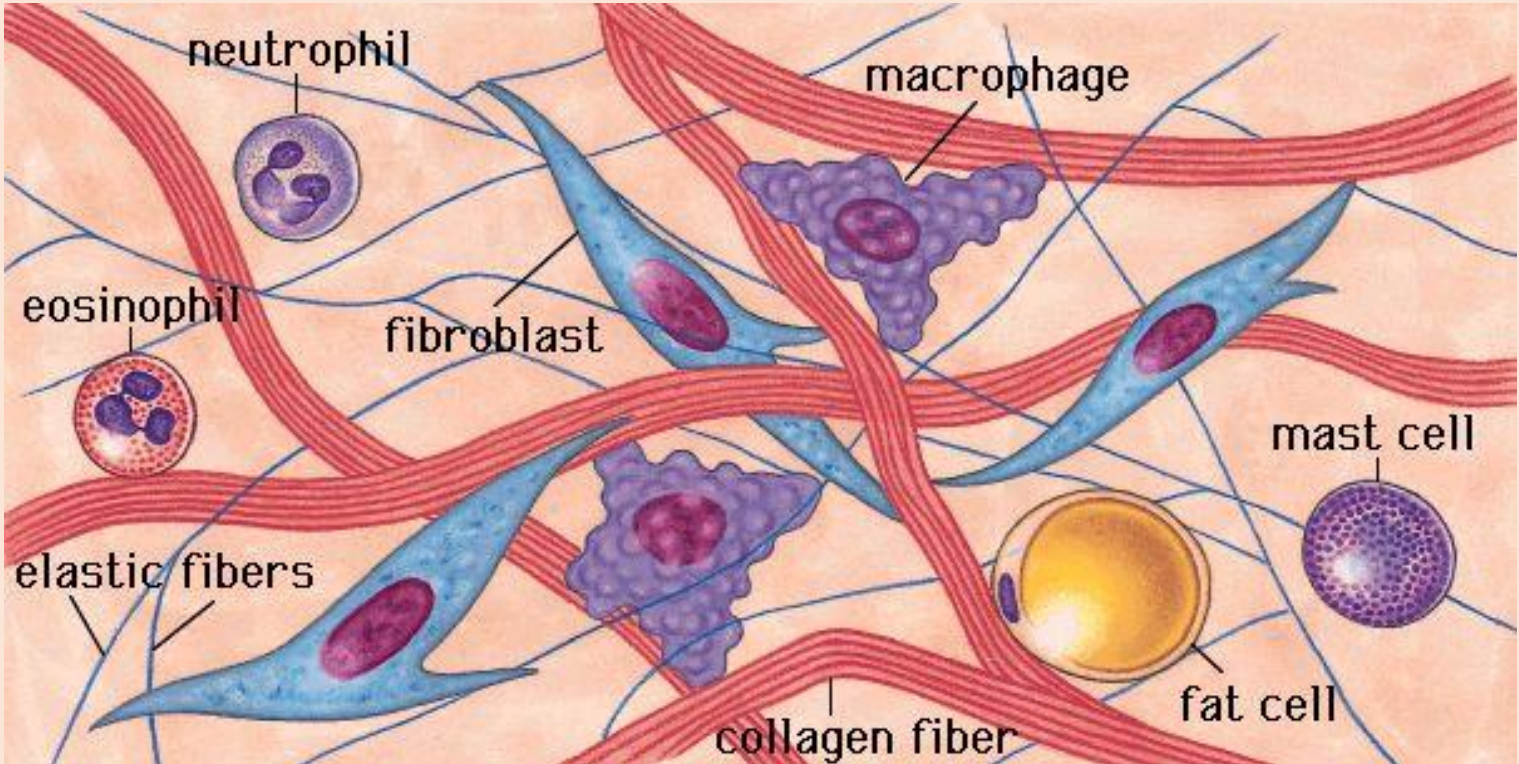
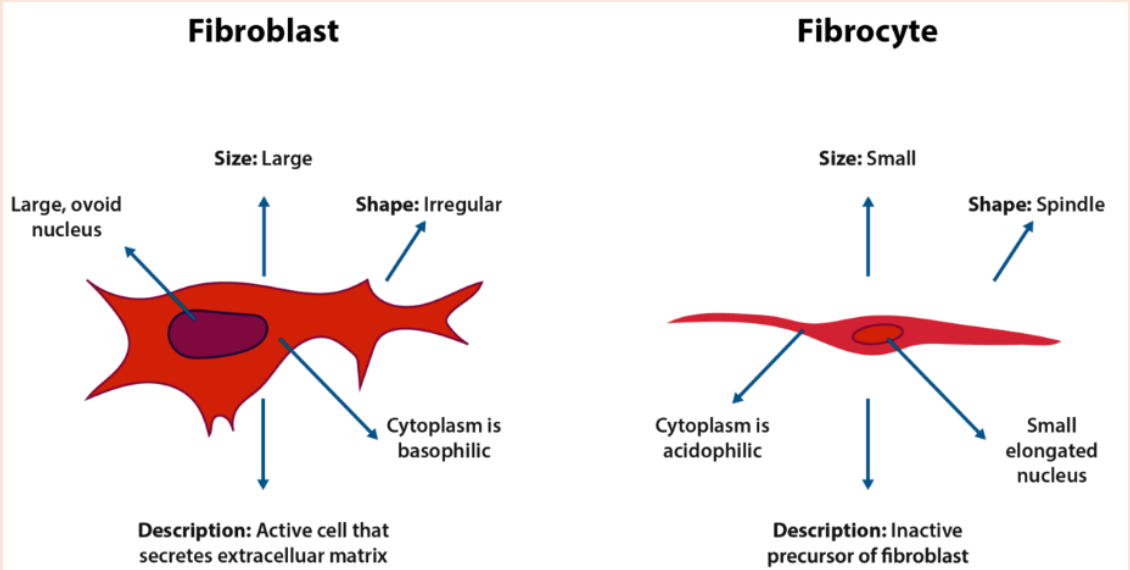



# vazivo

## fibroblasty

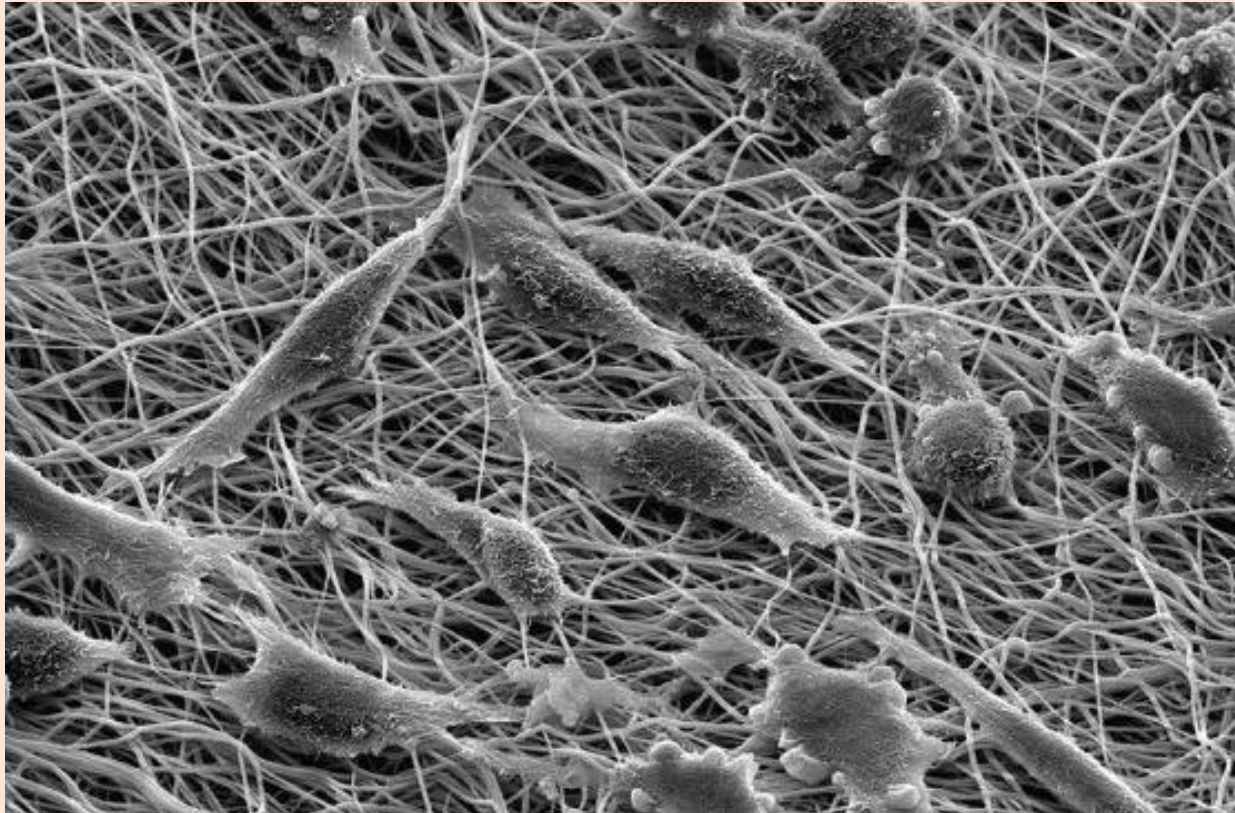



**vazivo**

mezibuněčná hmota

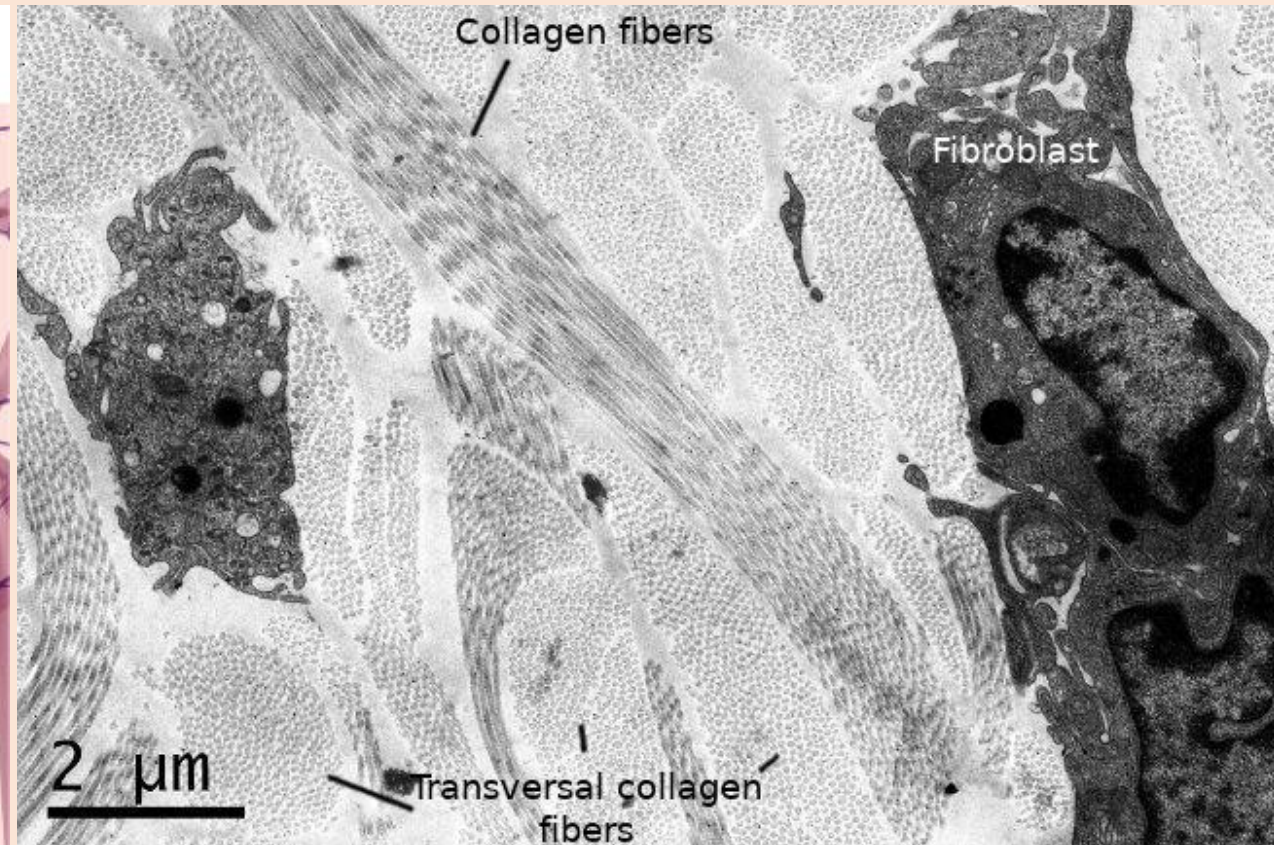
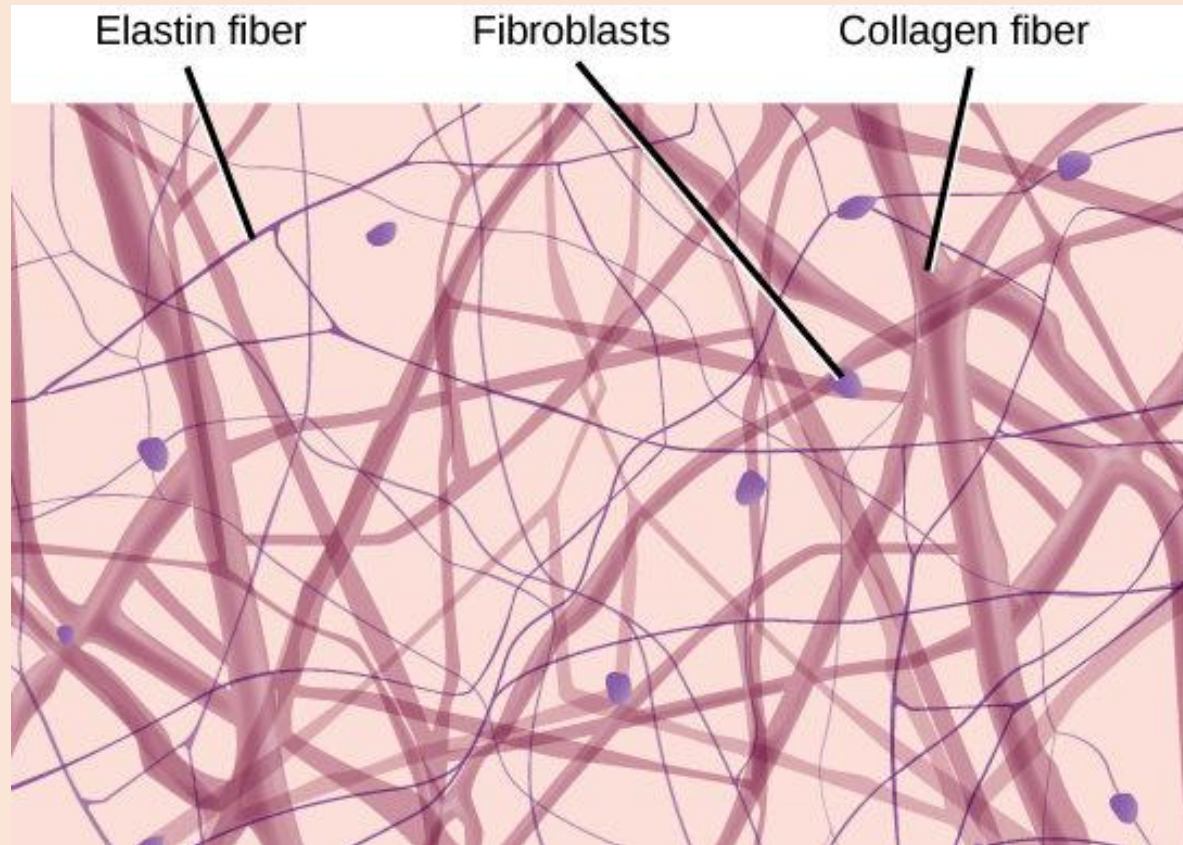



# rosolovité vazivo

## pupeční provazec

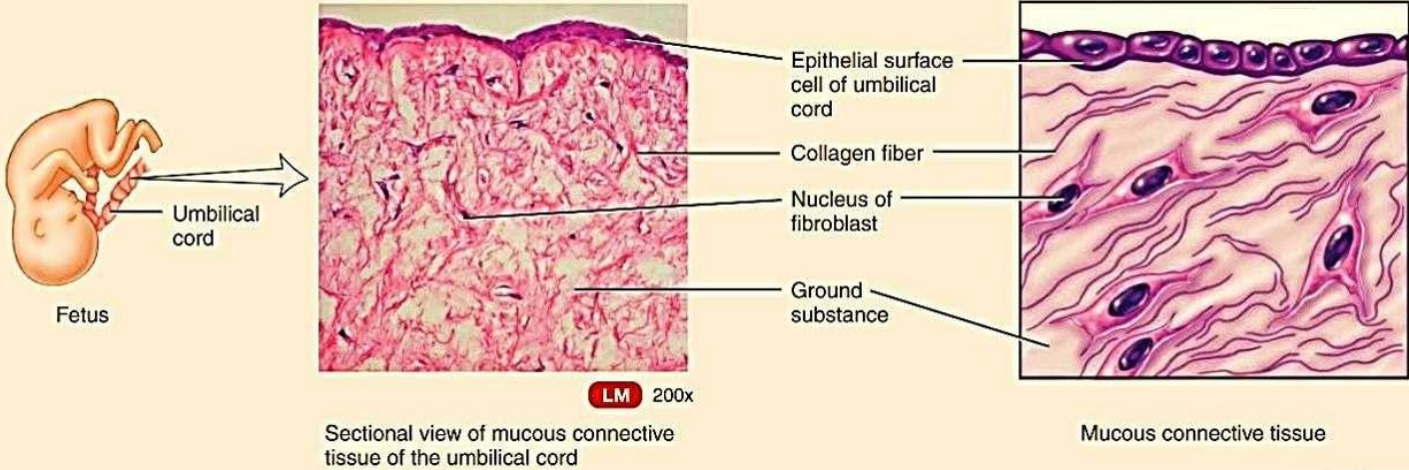
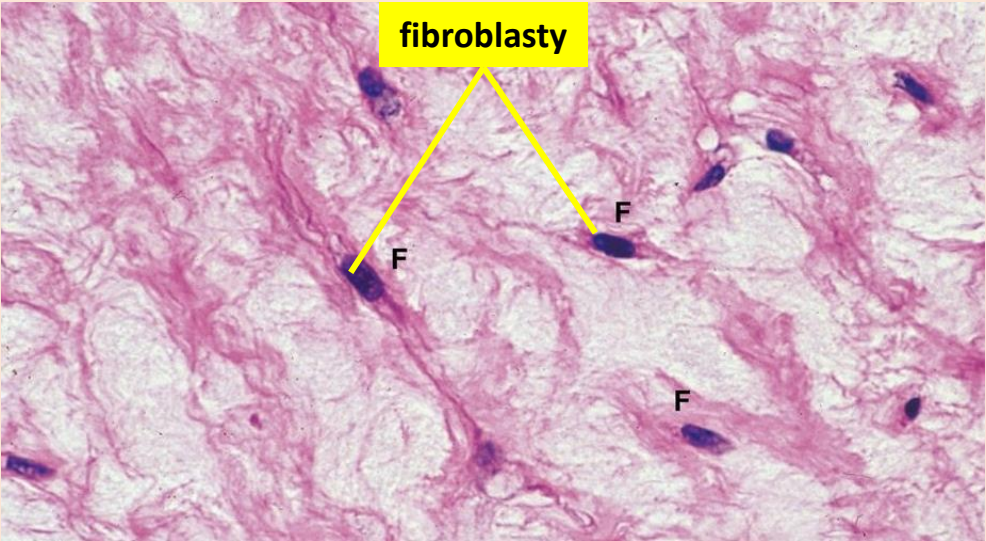
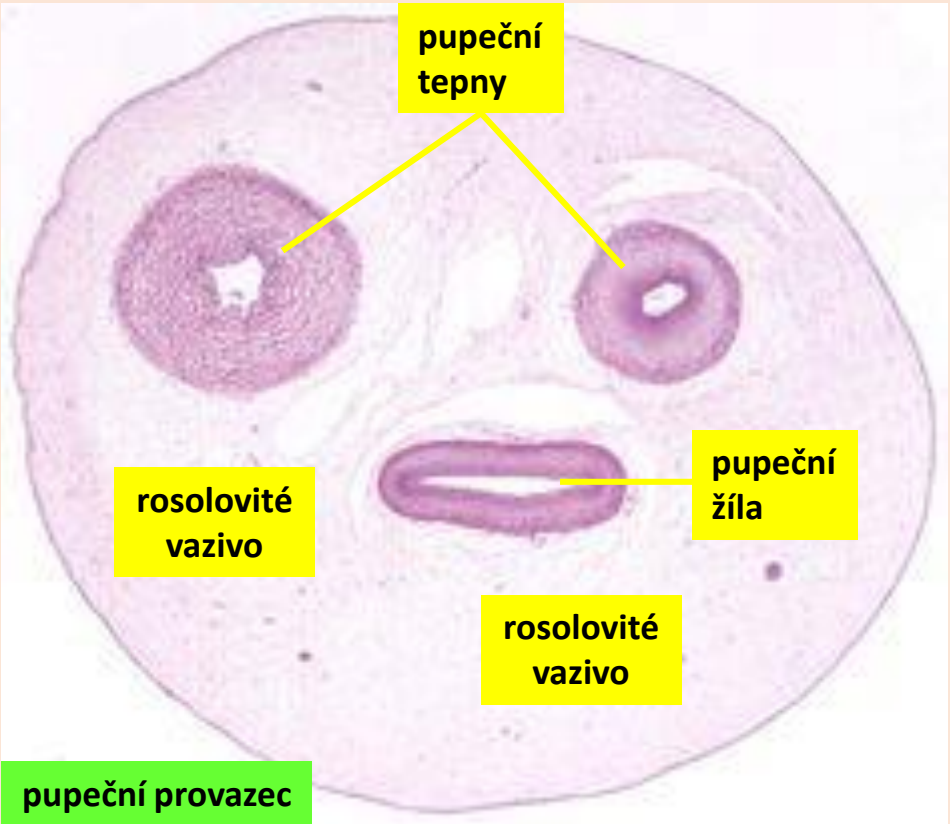



# rosolovité vazivo

## zubní dřeň

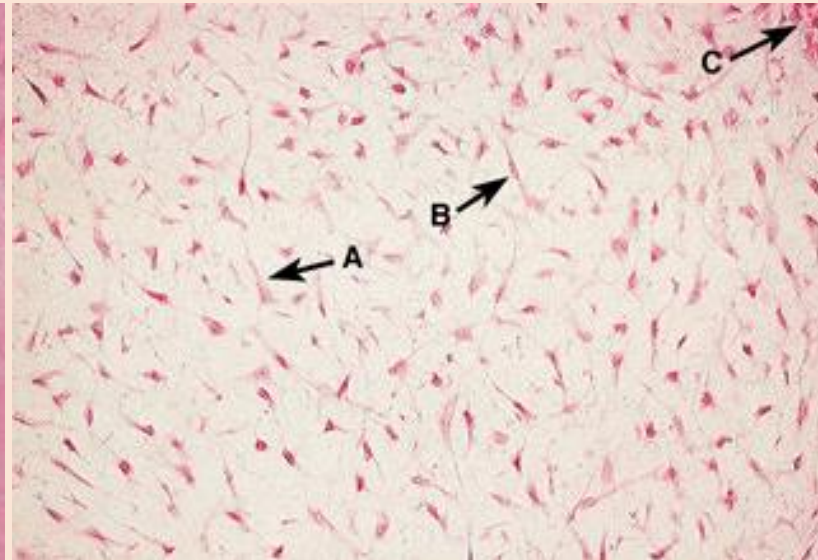
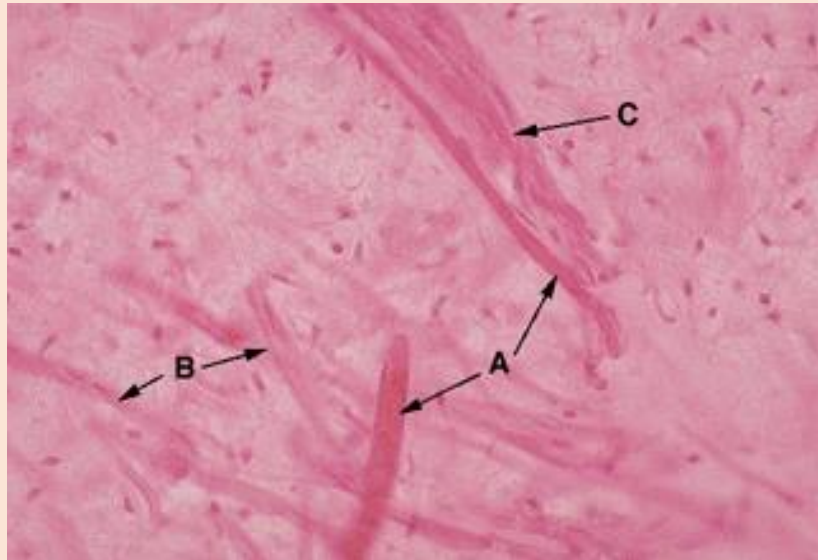

zubní  
dřeň

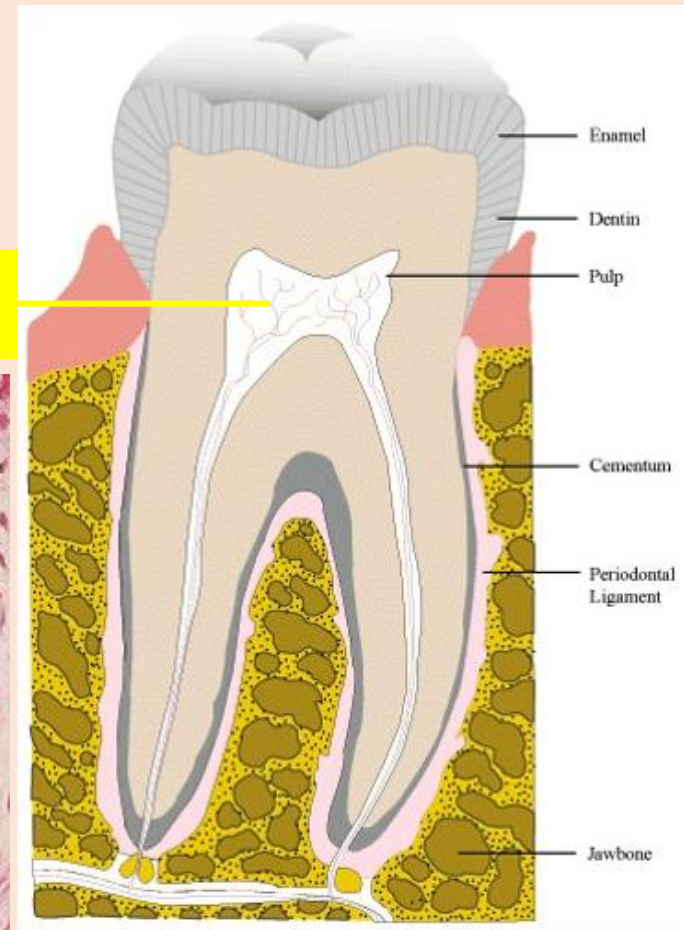



# řídké kolagenní vazivo

mezibuněčná hmota	buněčná složka
fibrilární složka	fixní buňky
amorfní složka	bloudivé buňky

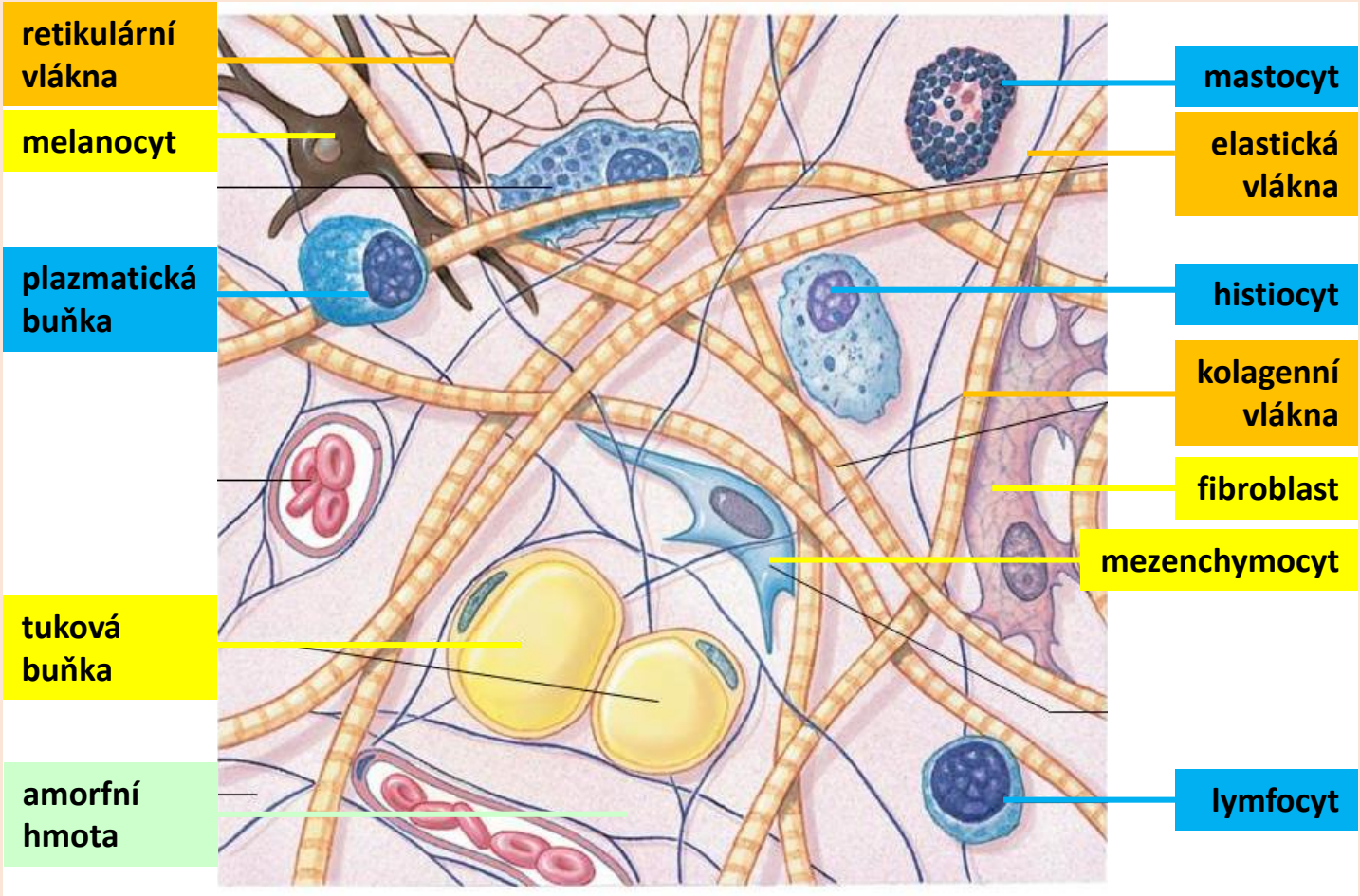
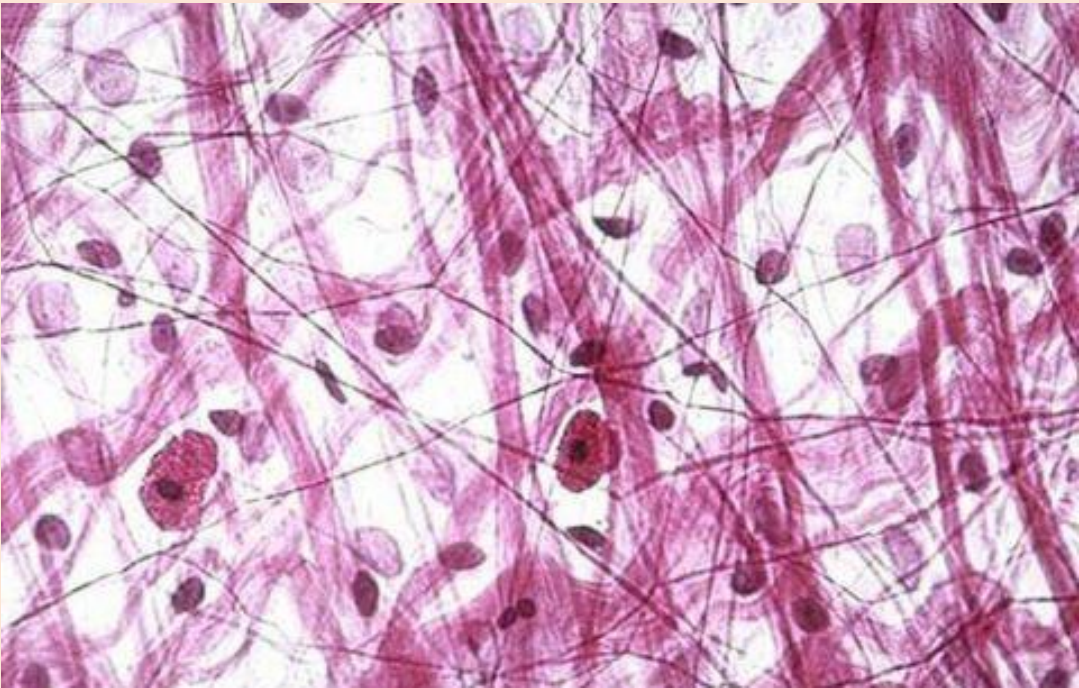



# **tuhé kolagenní vazivo**

## **nepravidelné (plst'ovité)**

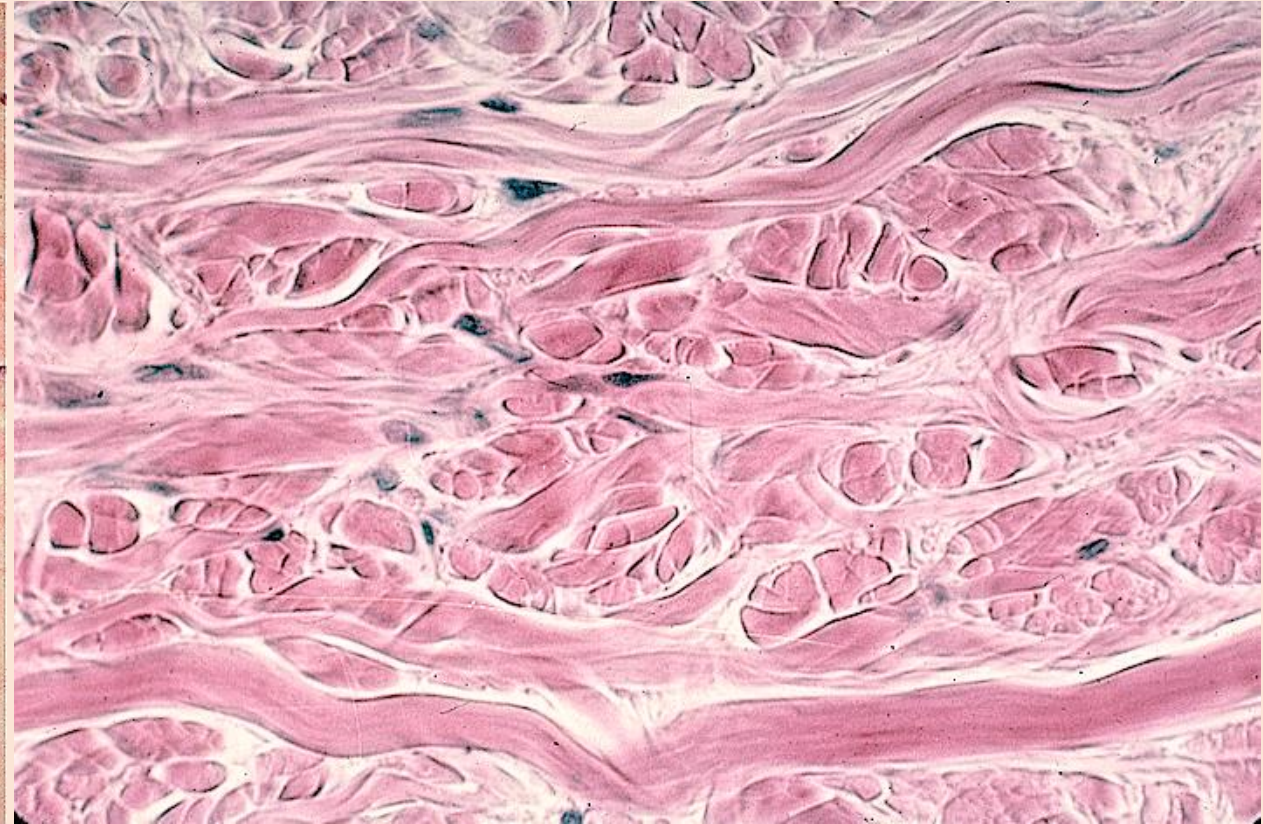
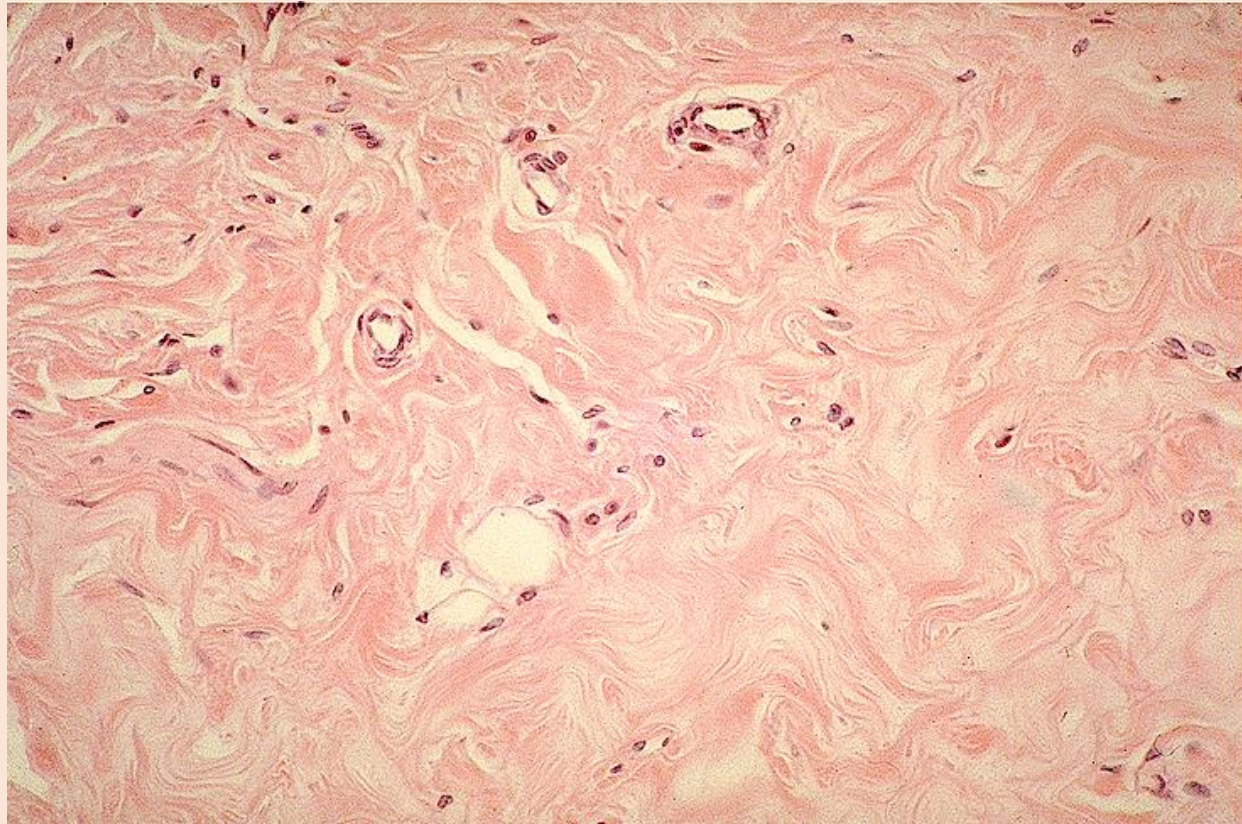



# tuhé kolagenní vazivo

## pravidelné (provazcovité)

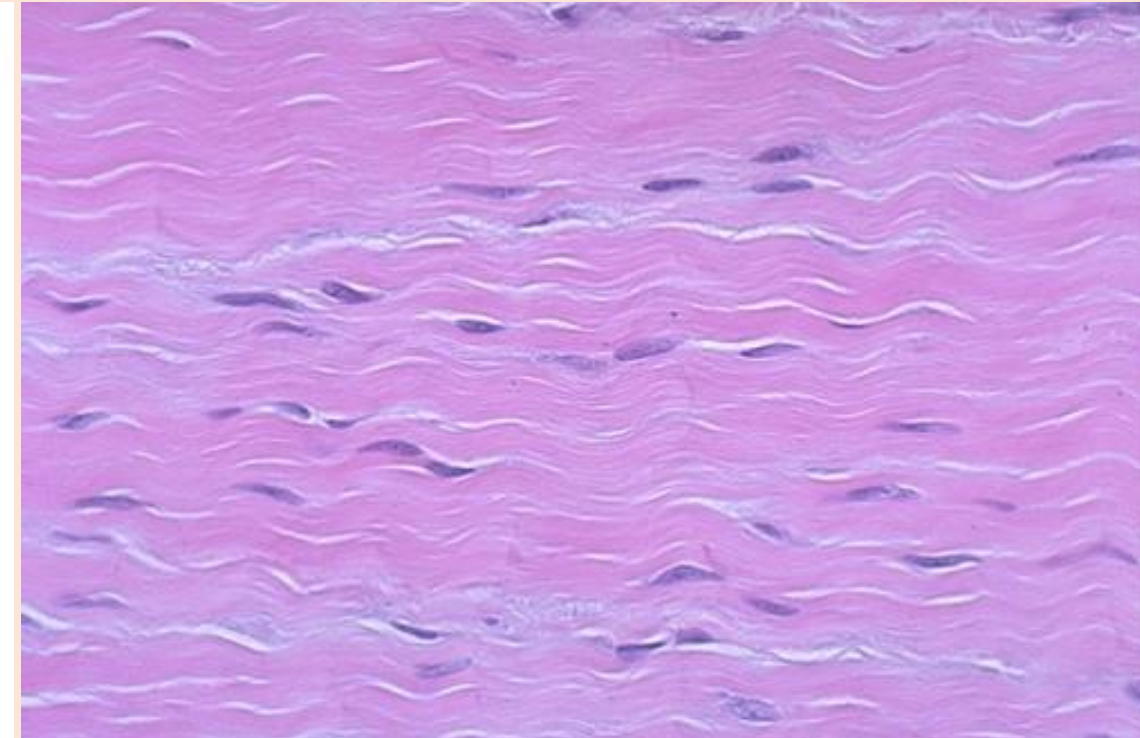
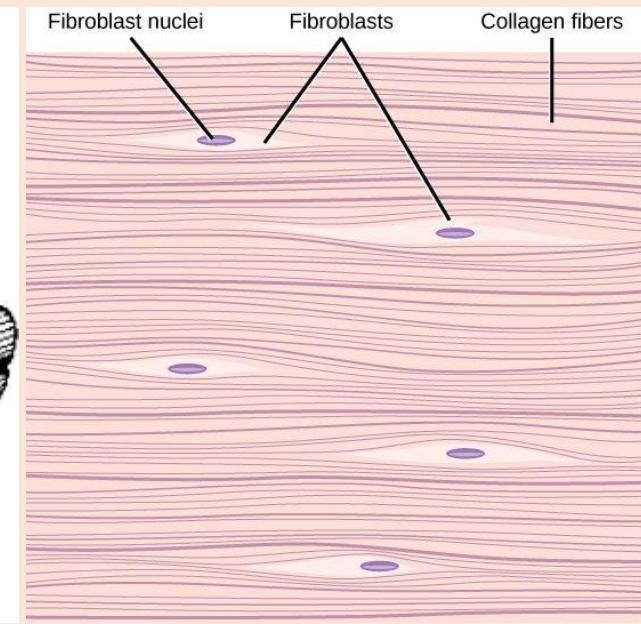
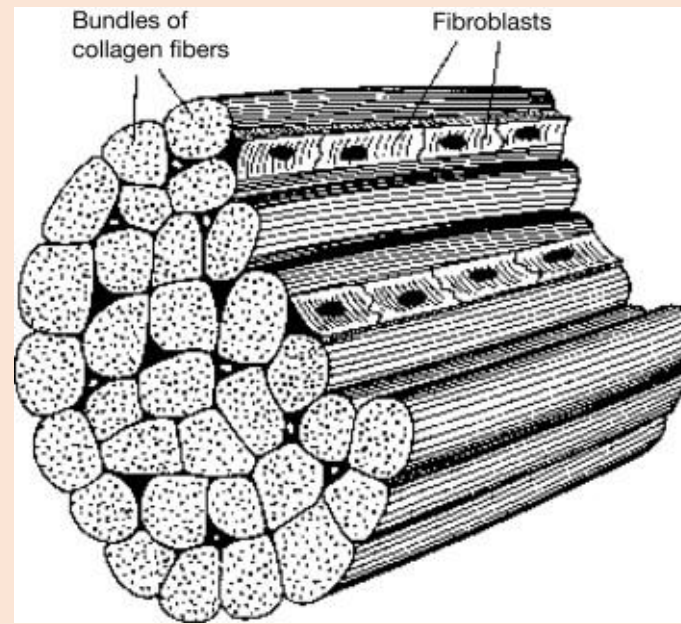



# elastické vazivo

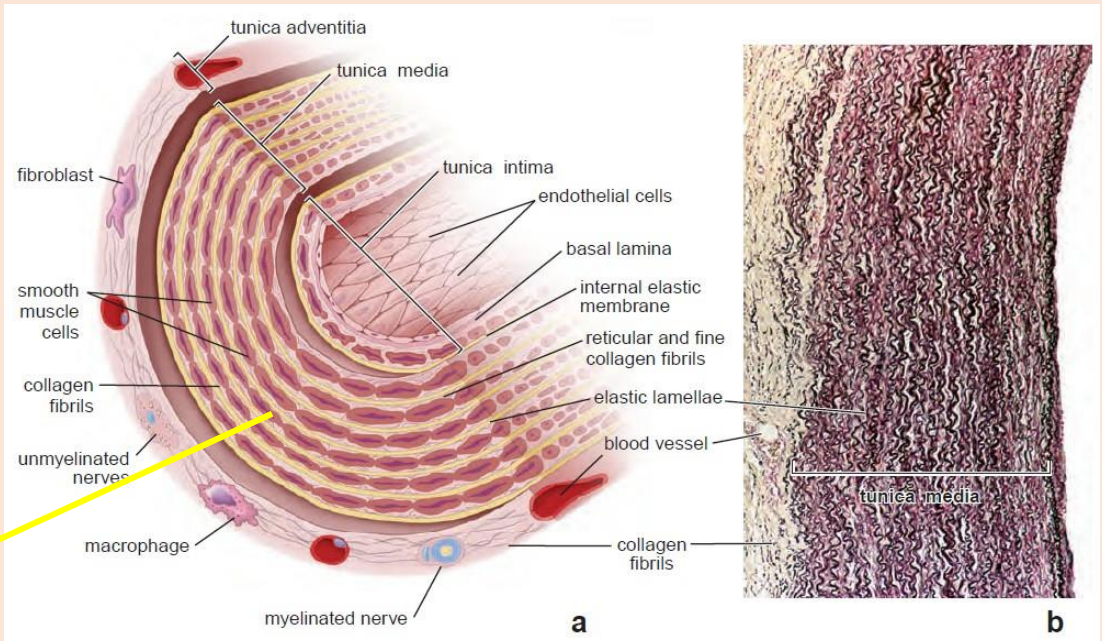

**elastické membrány  
ve stěně velkých tepen**

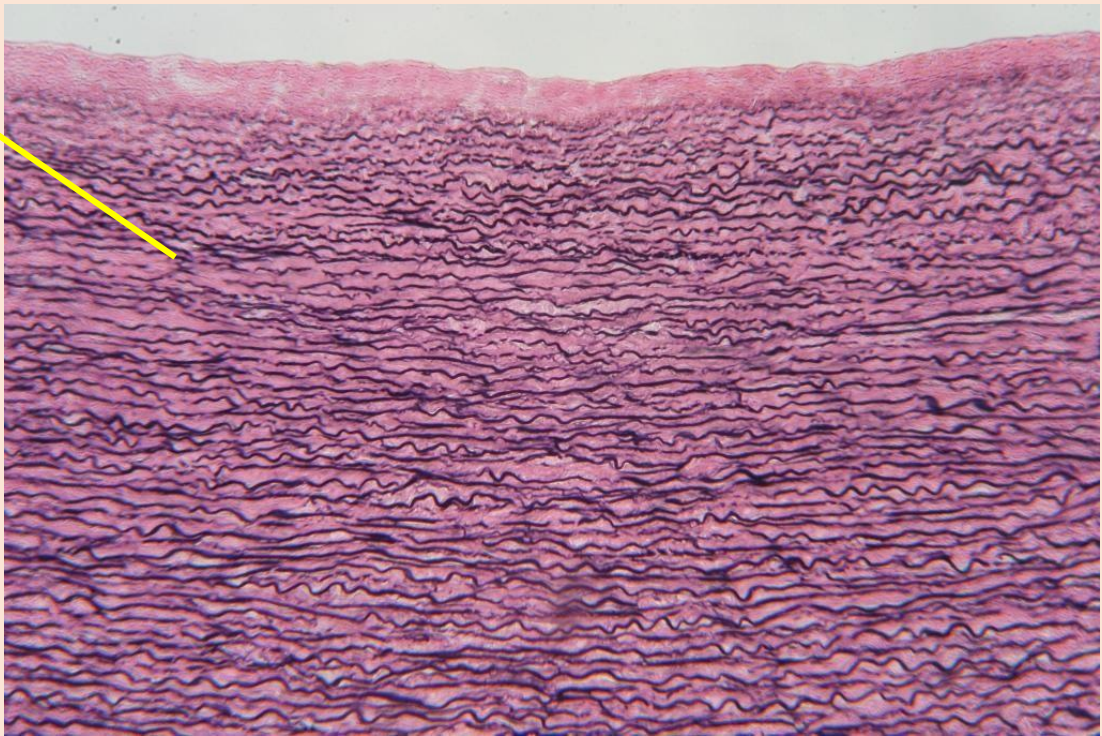
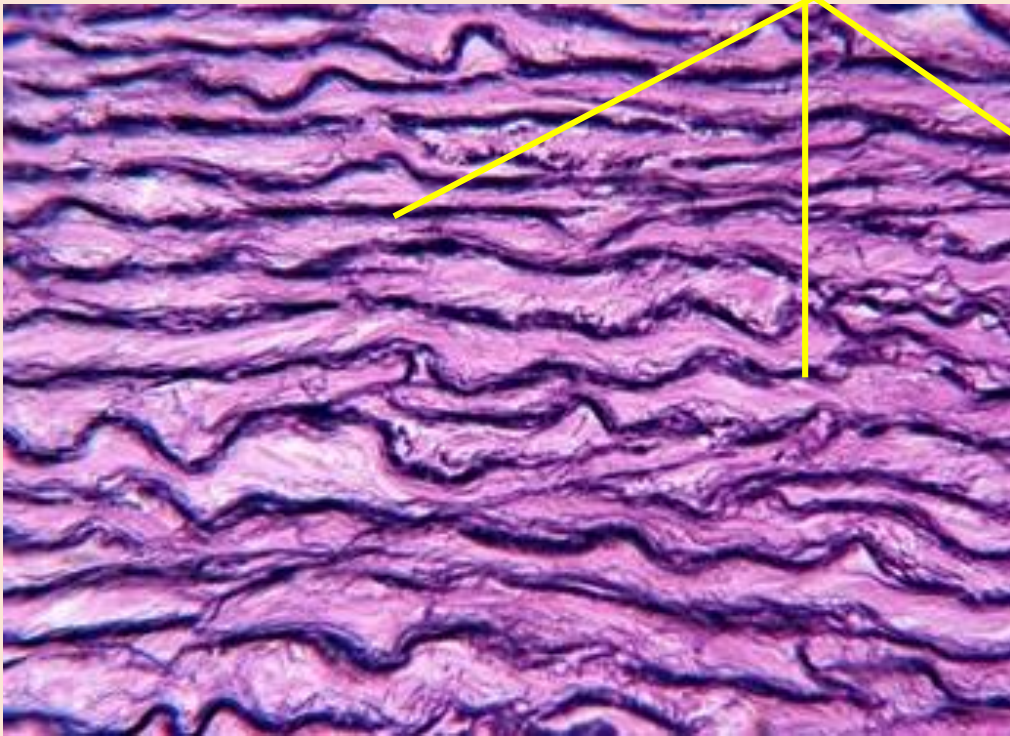



# retikulární vazivo

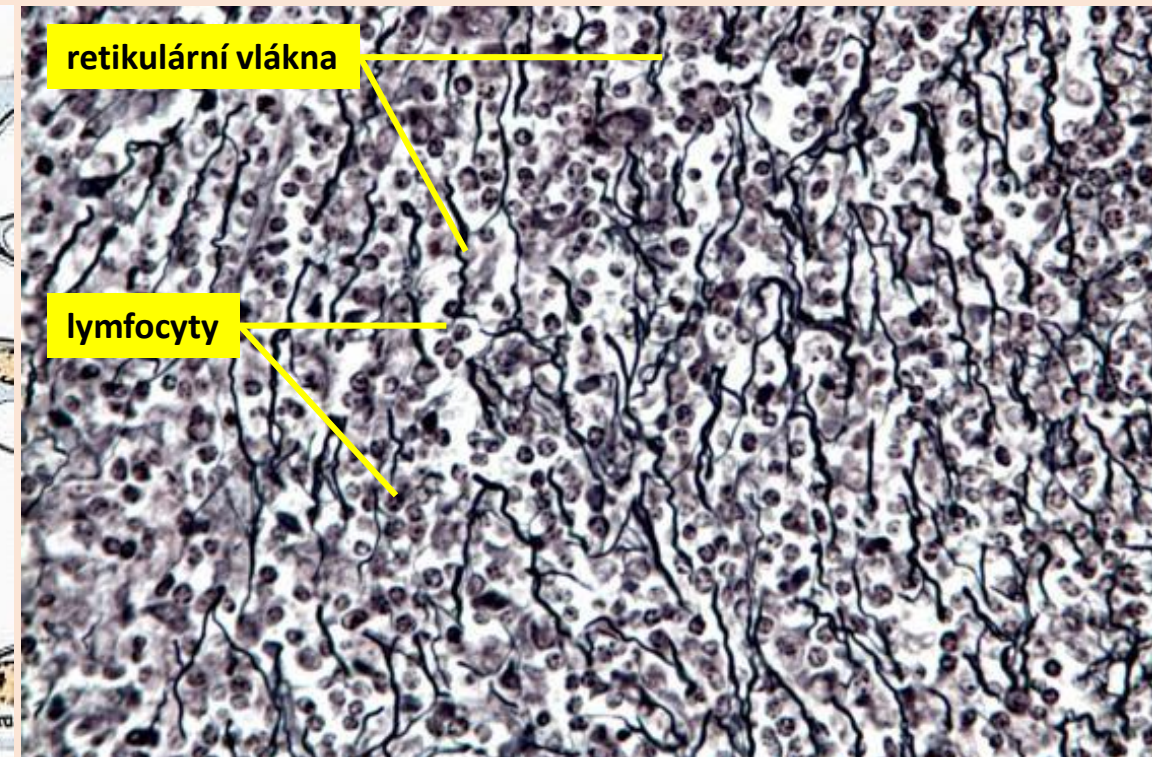
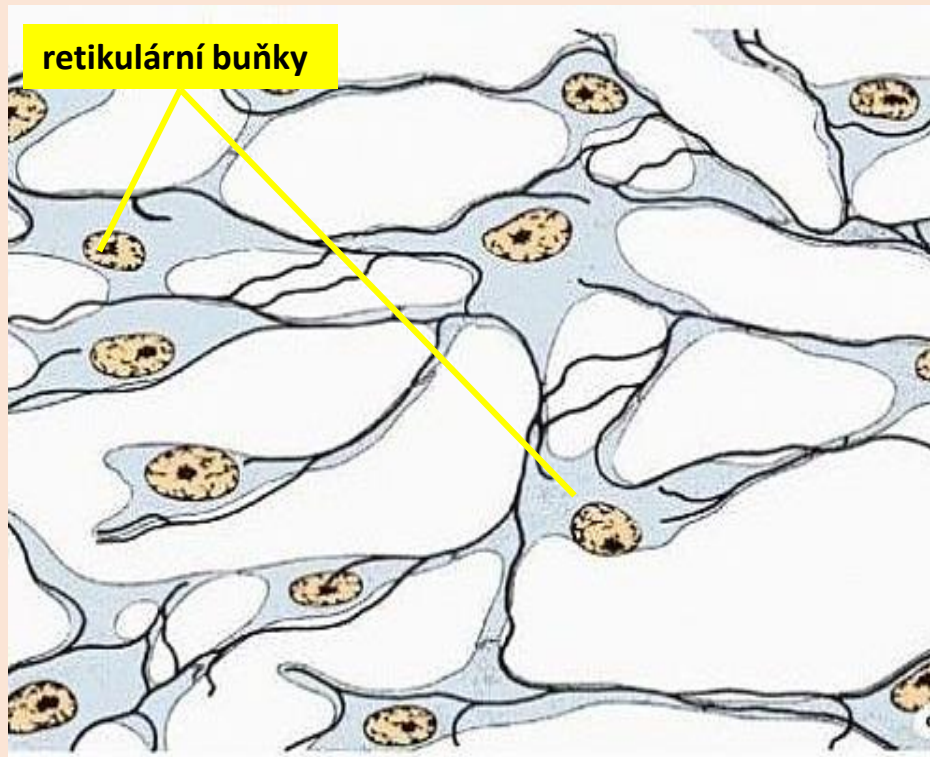



# tukové vazivo

## bílé

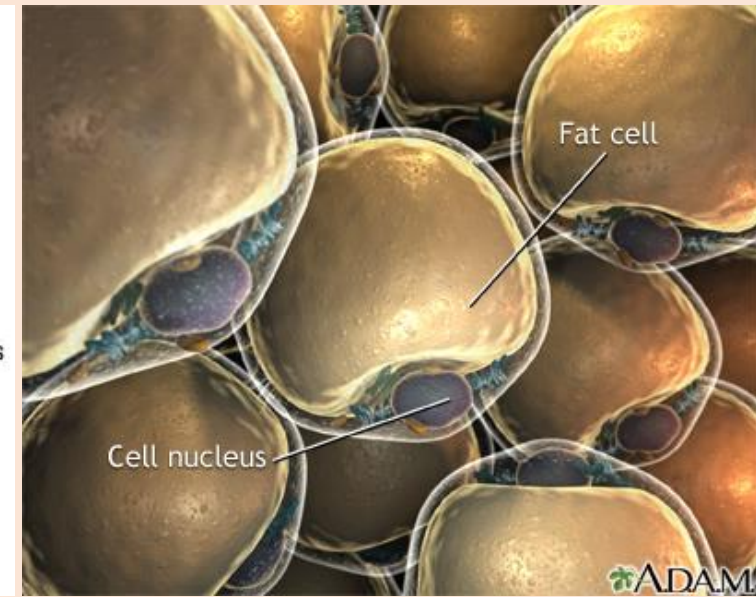
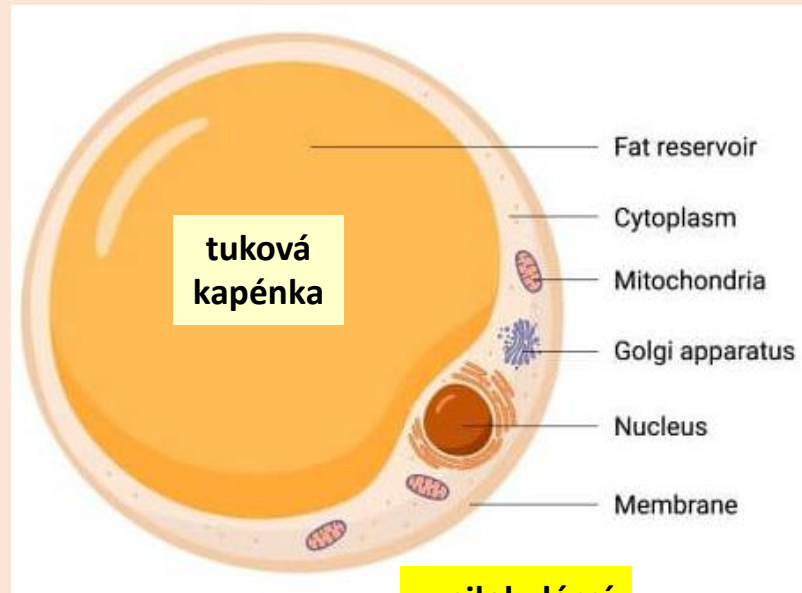

uniloculární  
adipocyty



# tukové vazivo

## bílé

### Type of obesity

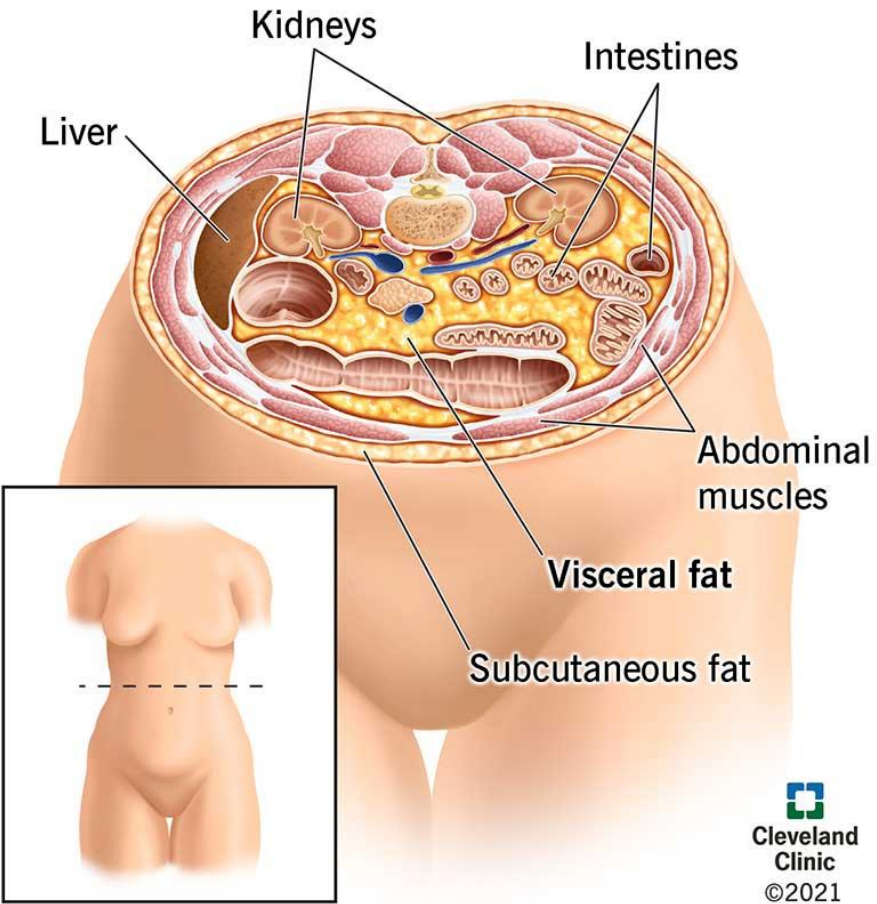
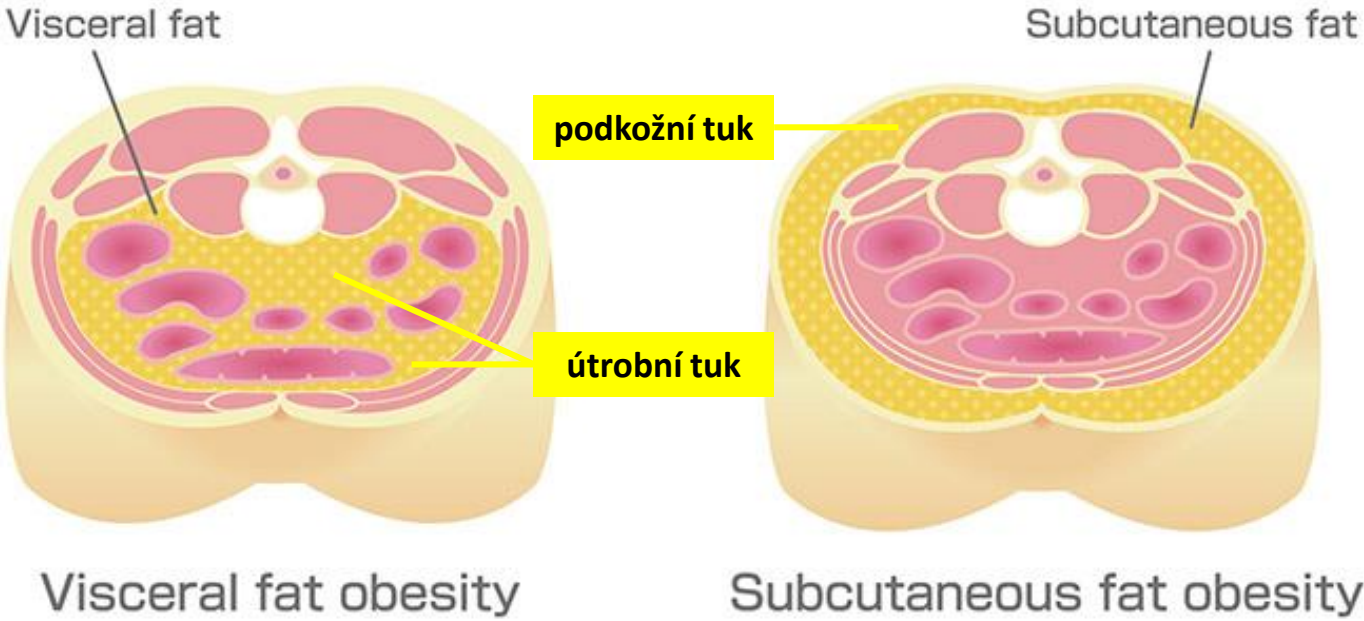



**tukové vazivo**  
**hnědé**

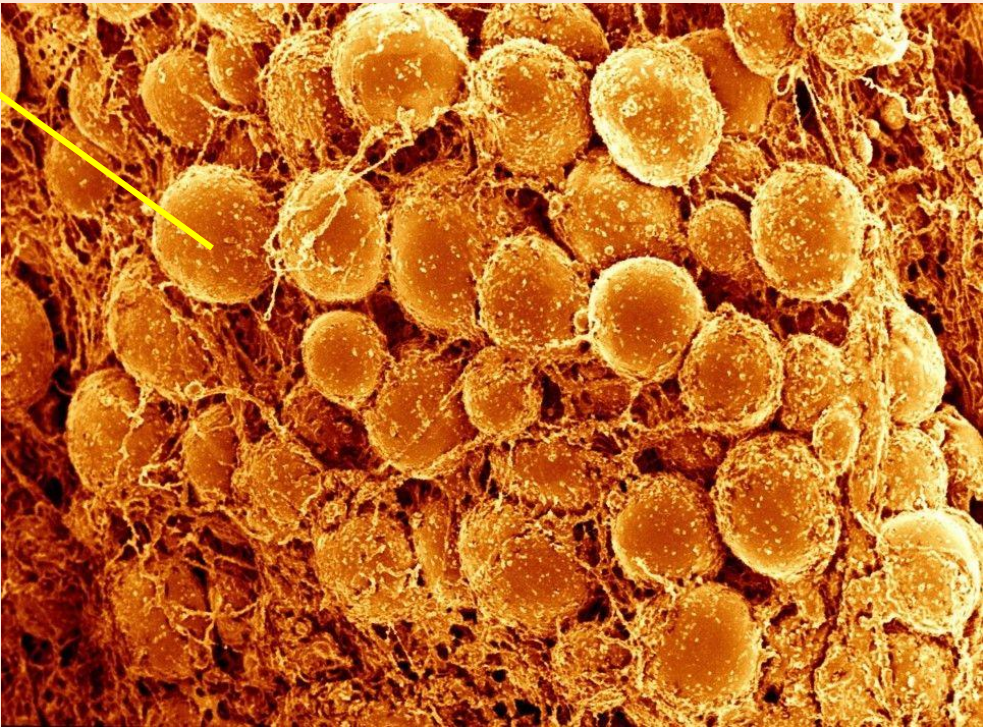
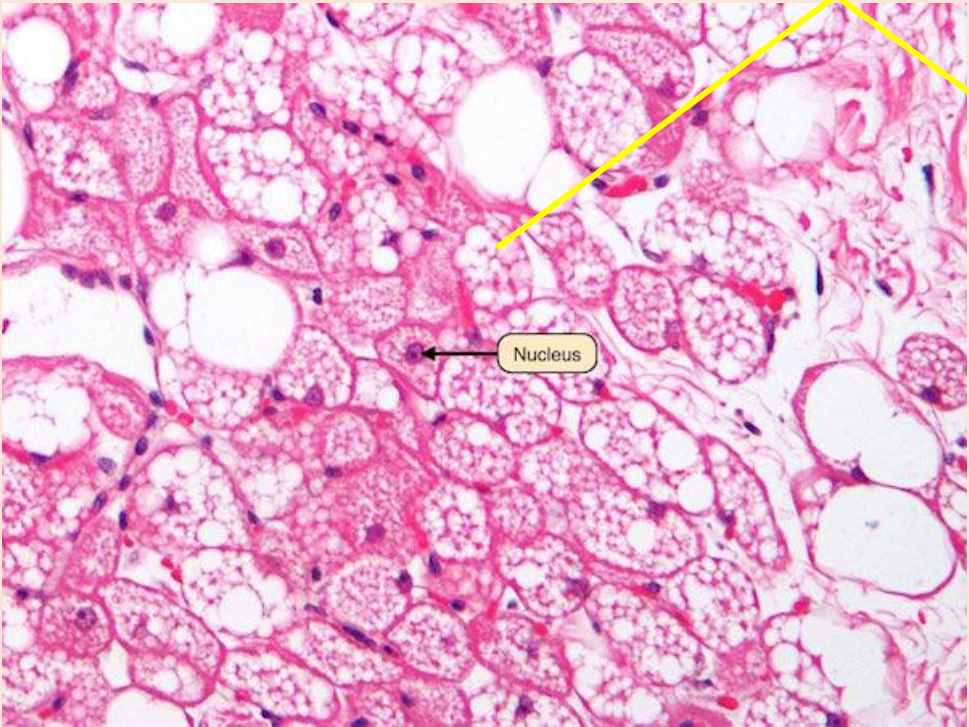
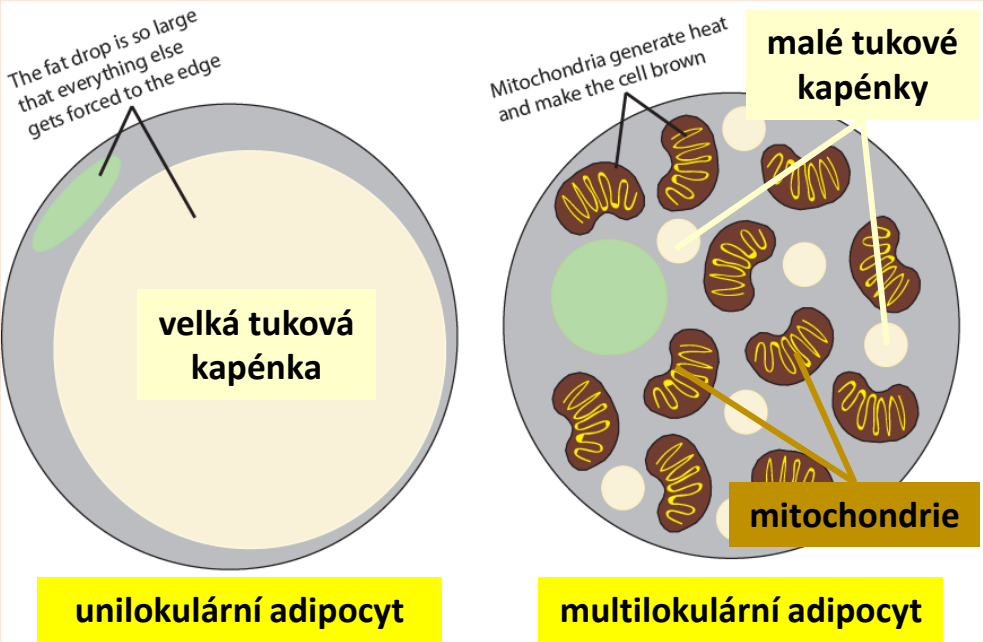



# tukové vazivo

## hnědé

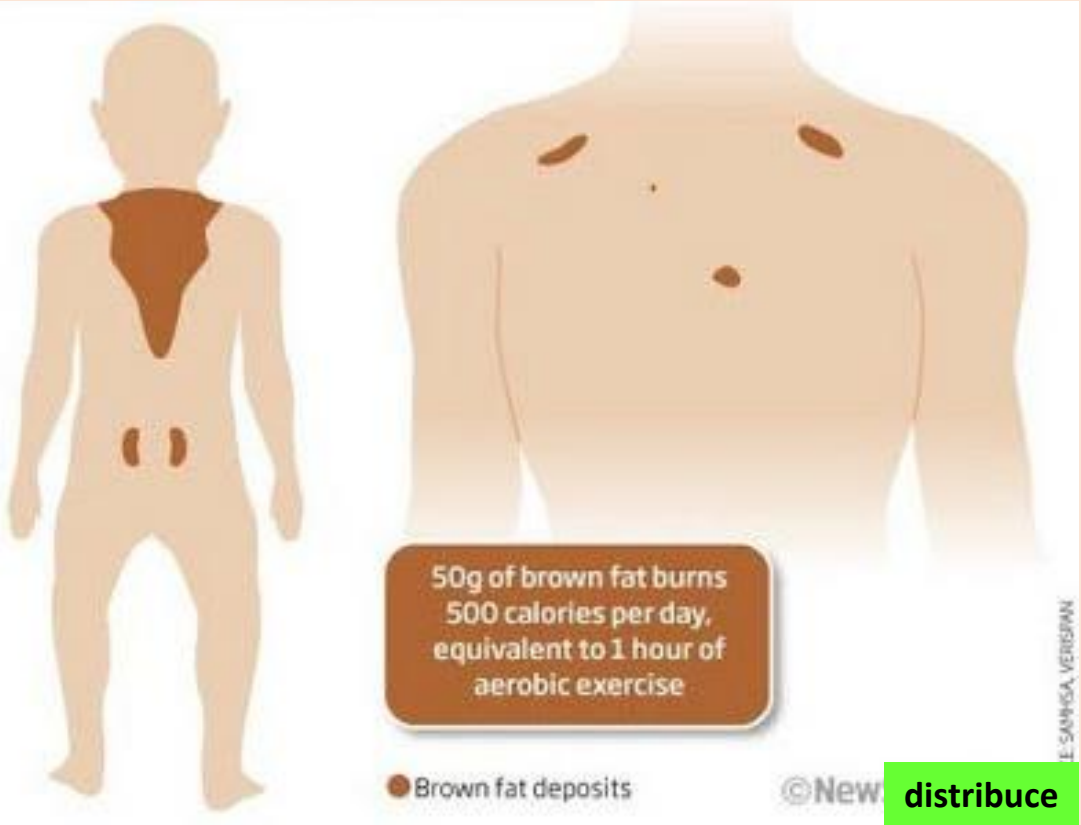
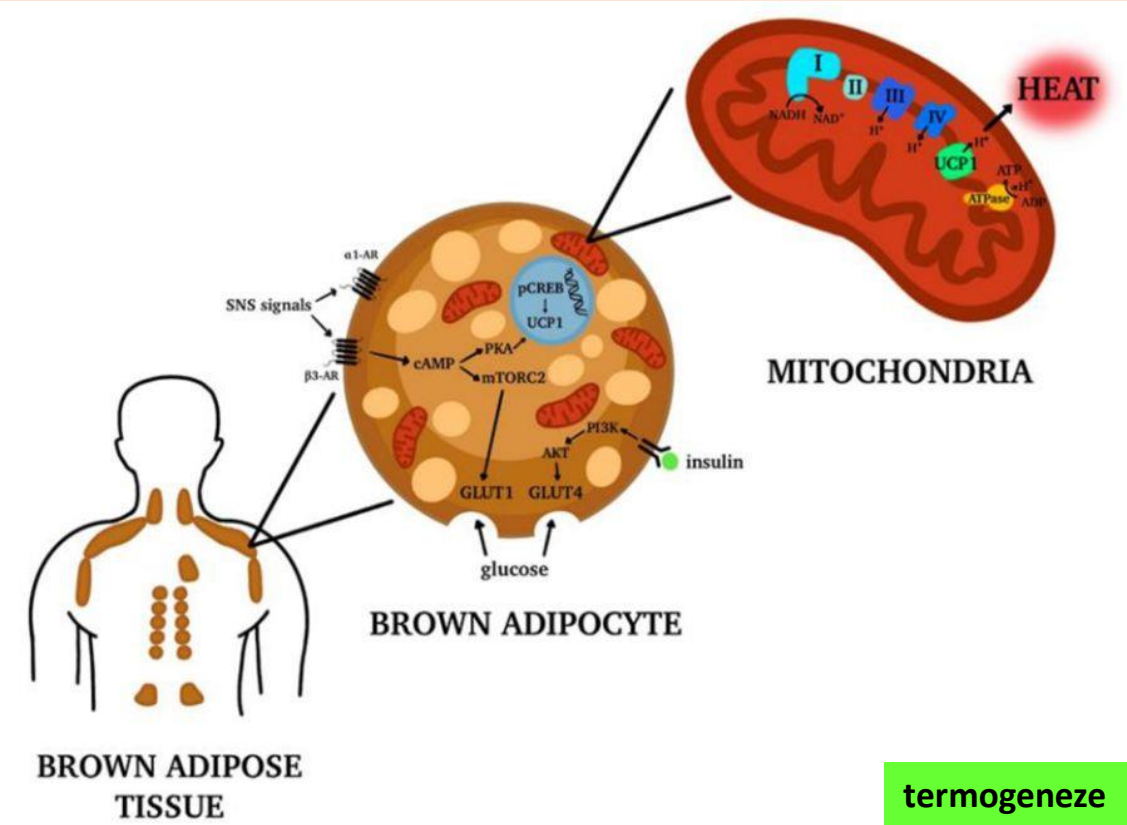

# TKÁNĚ POJIVOVÉ A OPĚRNÉ

## chrupavka



chrupavka  
chondrogeneze

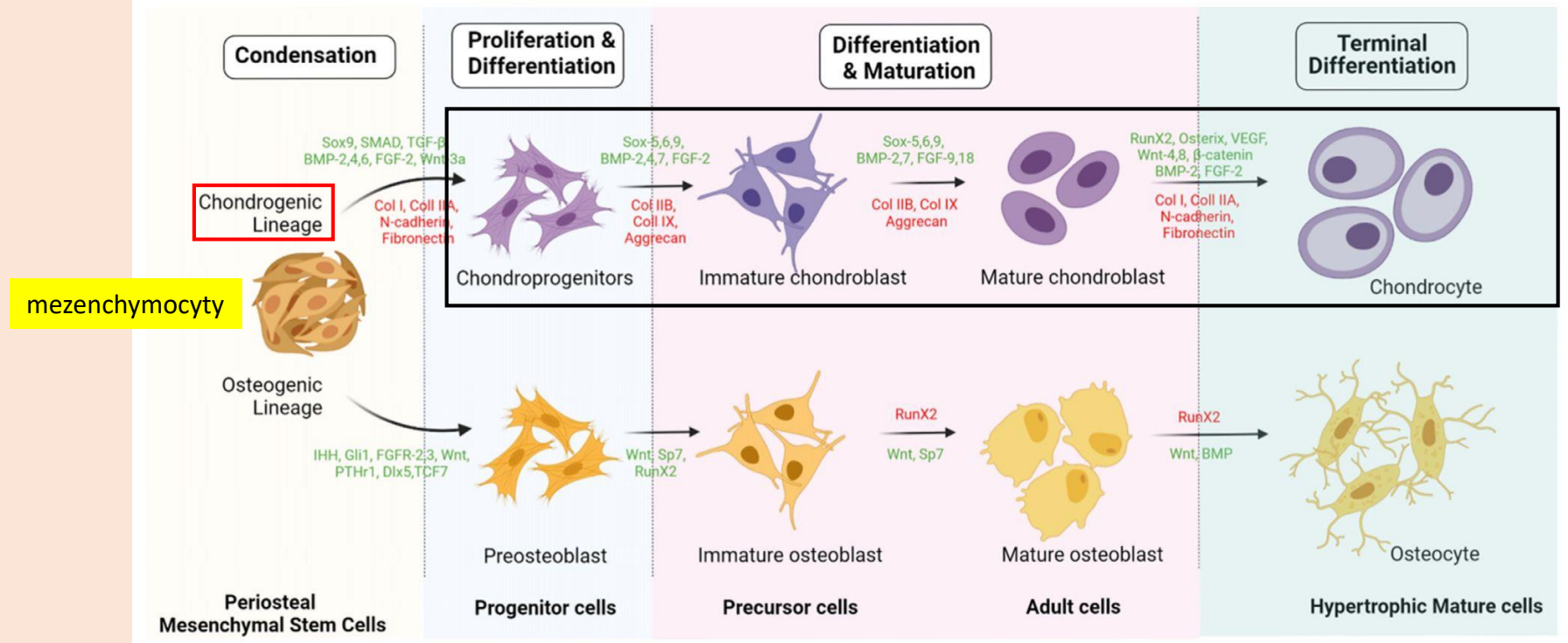
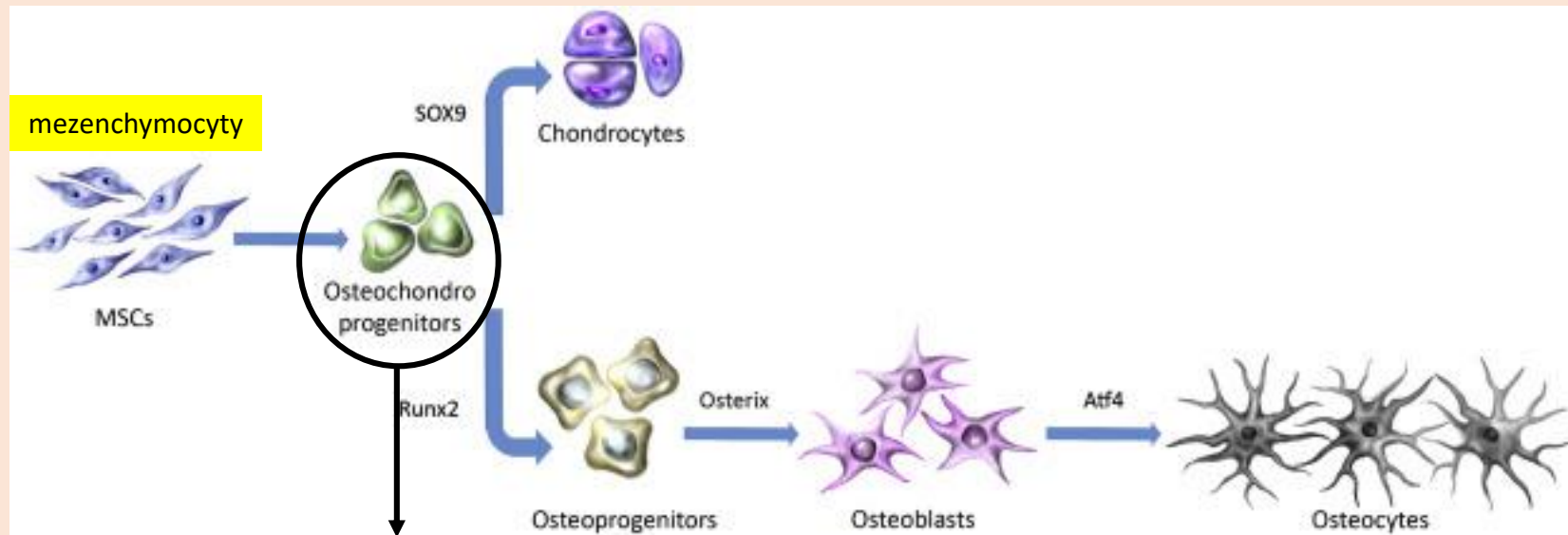

# chrupavka

## chondroblasty

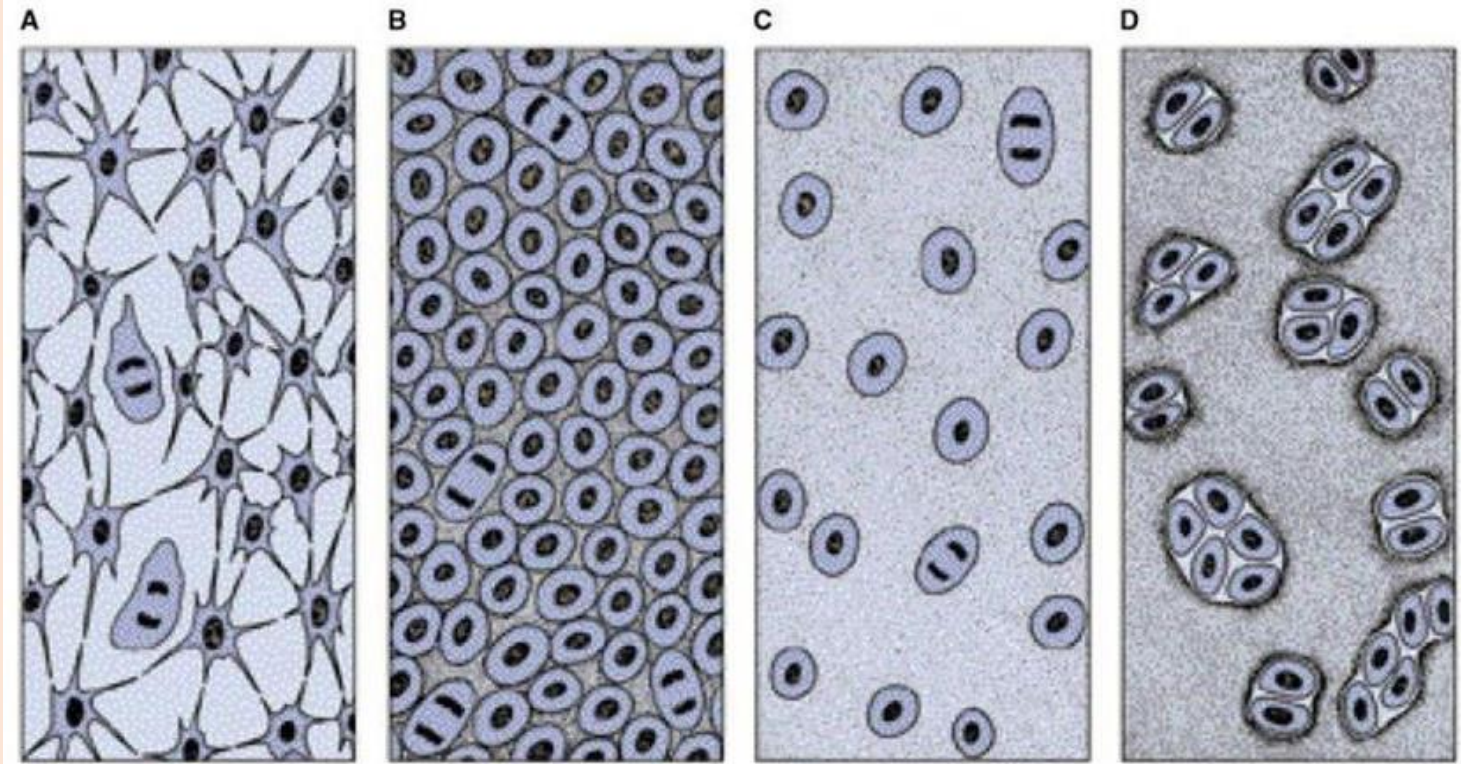

A – zárodečný mezenchym

B – mitotická proliferace mezenchymálních buněk

C – chondroblasty produkují matrix a vzdalují se od sebe

D – izogenetické skupiny chondrocytů obklopené teritoriální matrix



# chrupavka

## chondrocyty

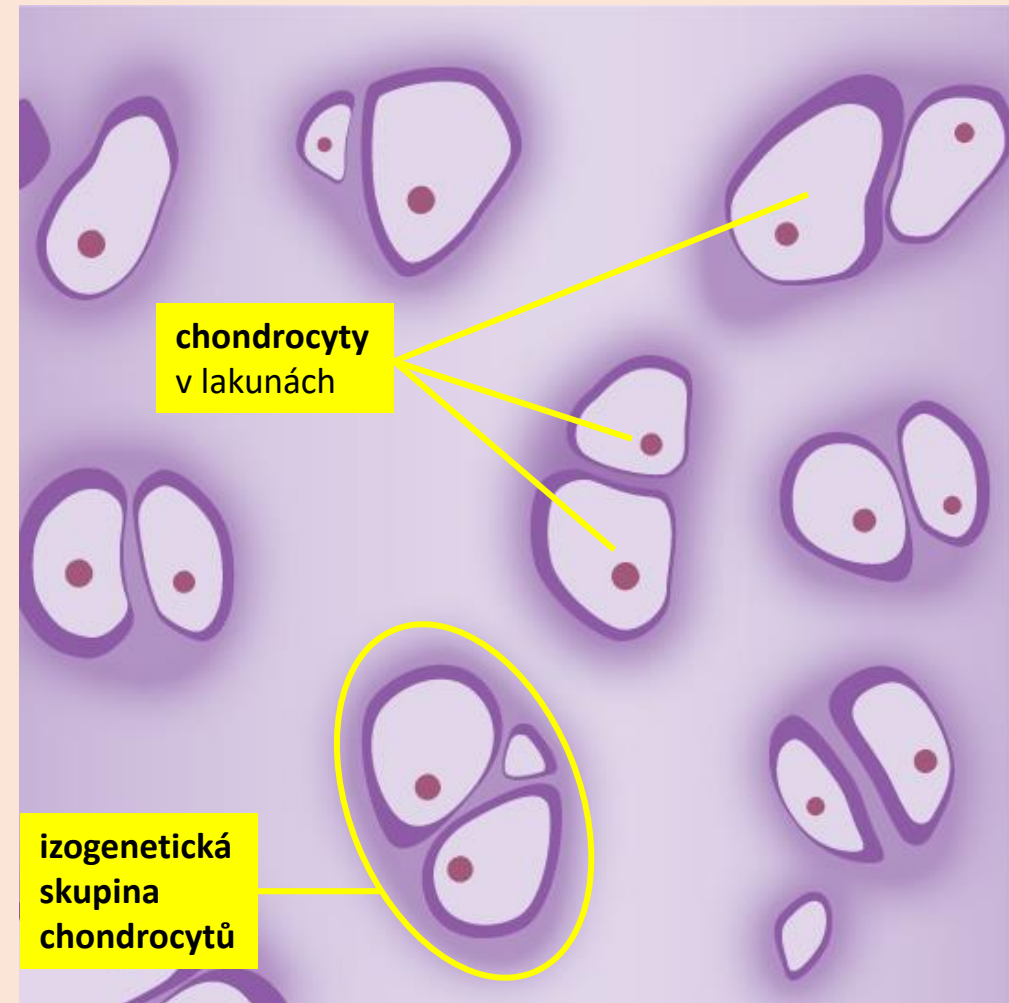

# chrupavka

## mezibuněčná hmota

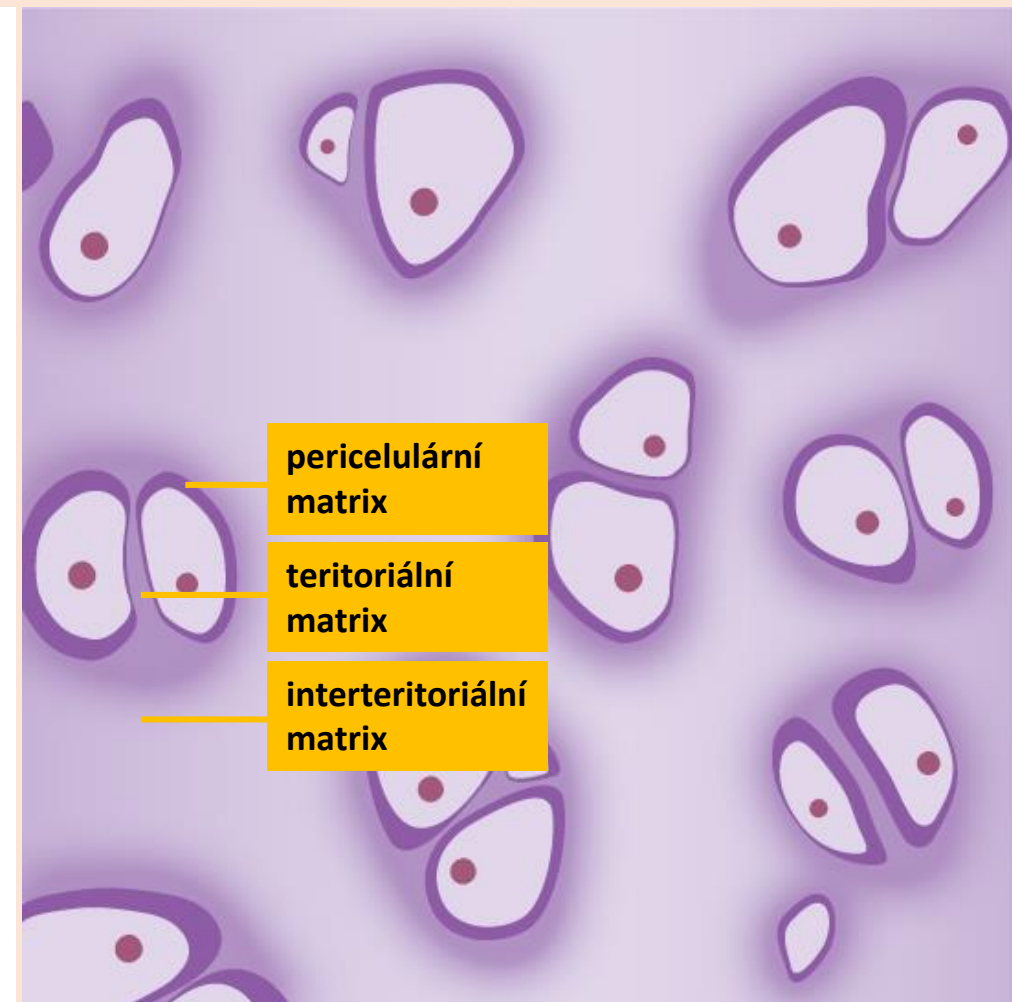
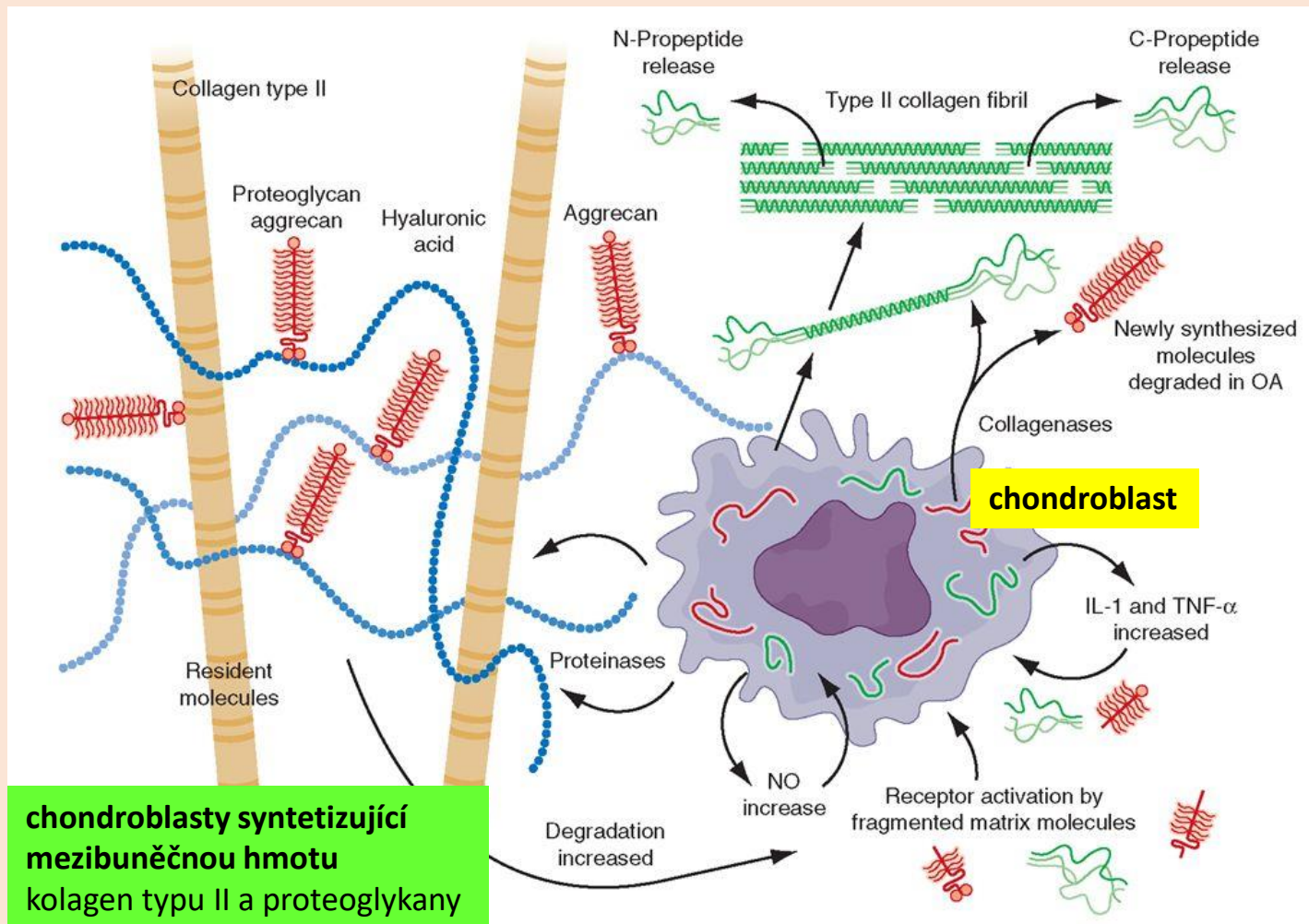



# chrupavka

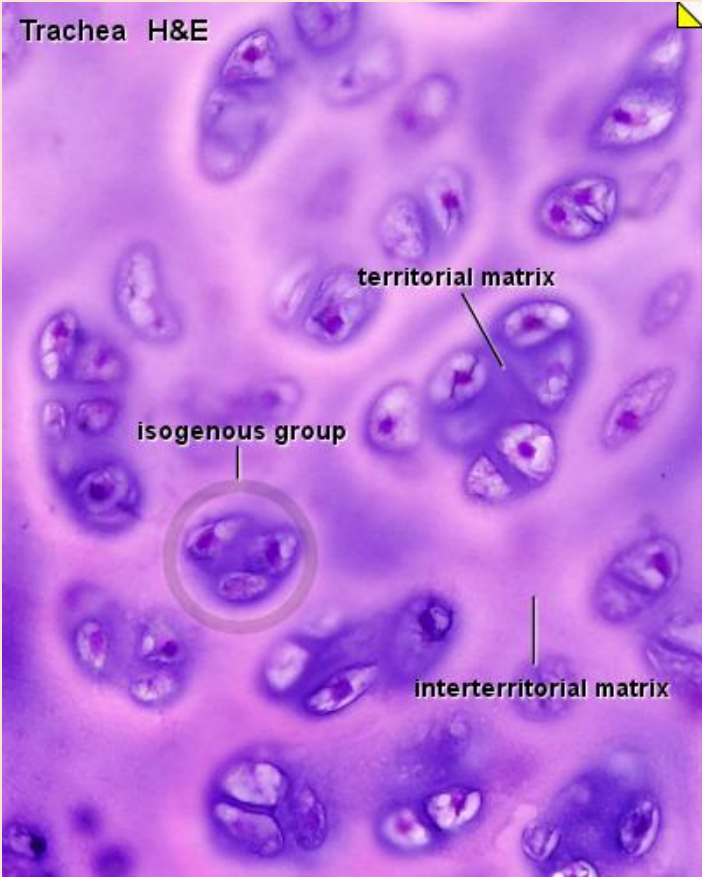
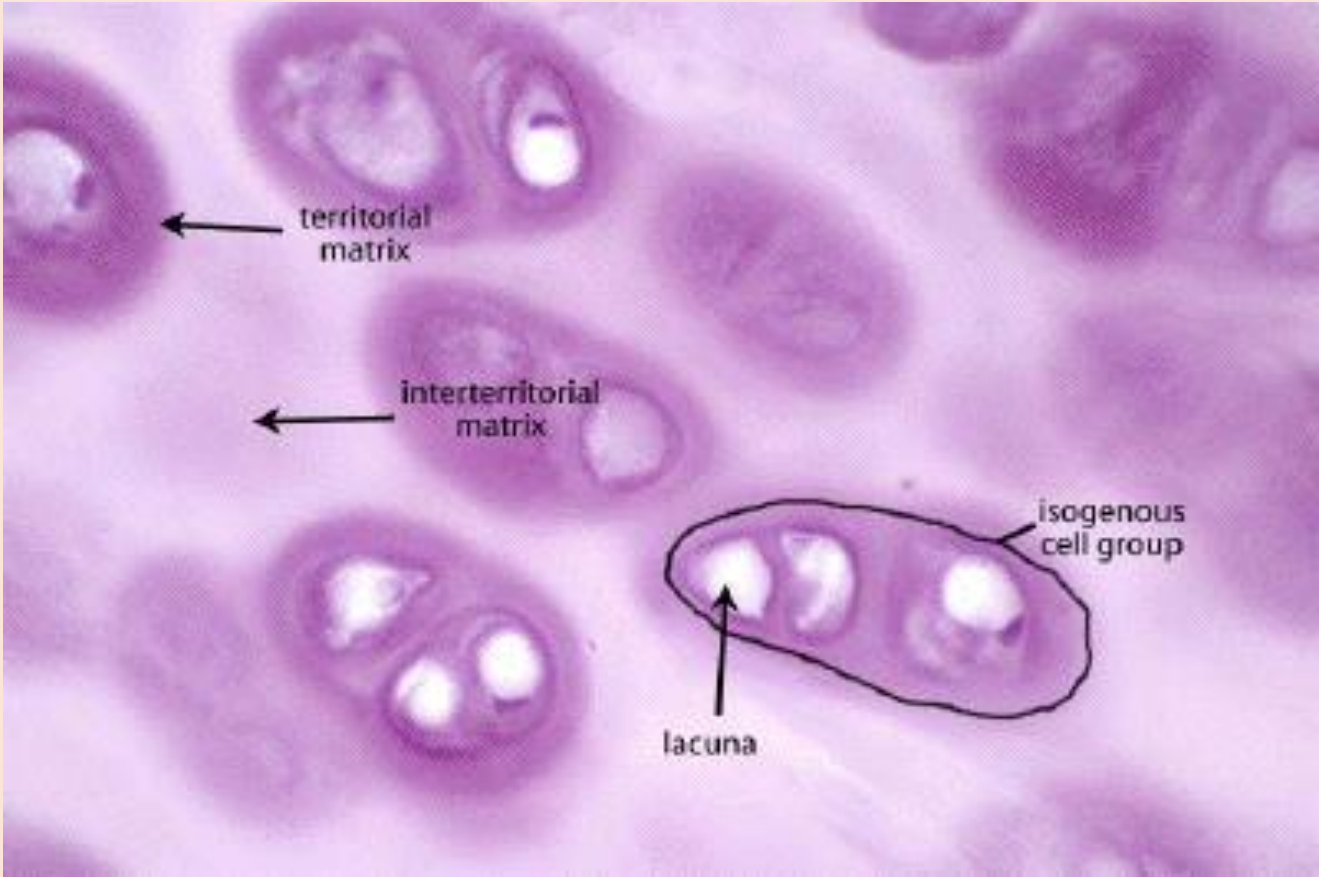

chrupavka

perichondrium

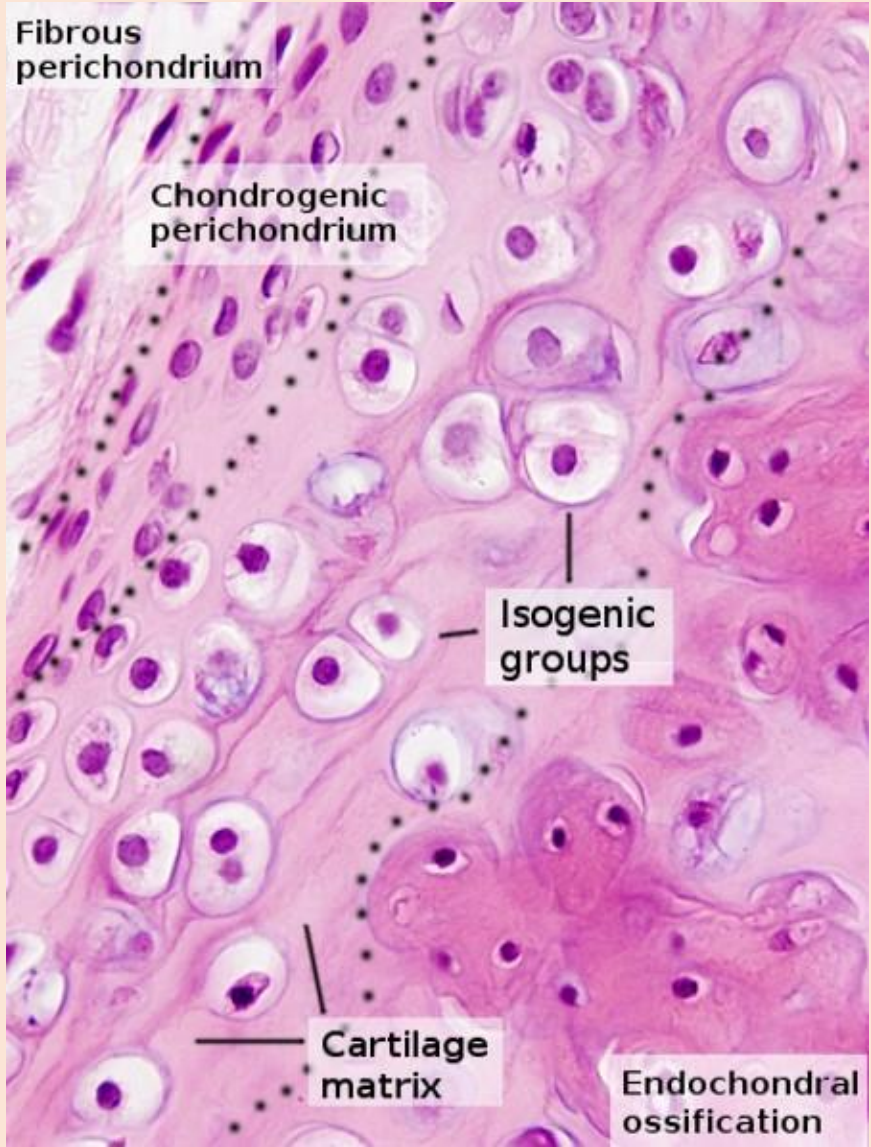
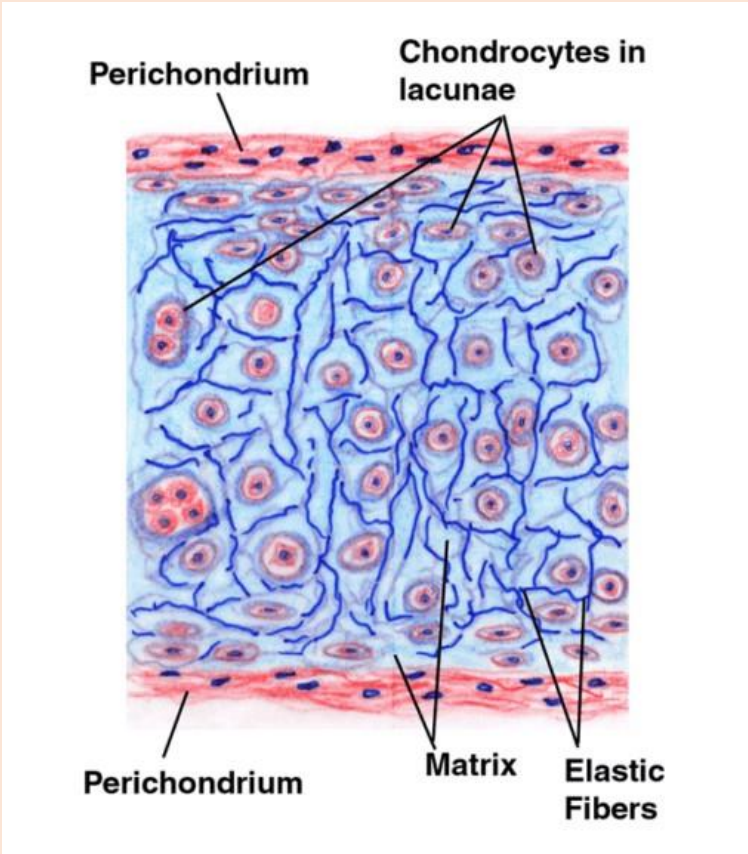



# chrupavka

hyalinní  
kolagenní  
elastická

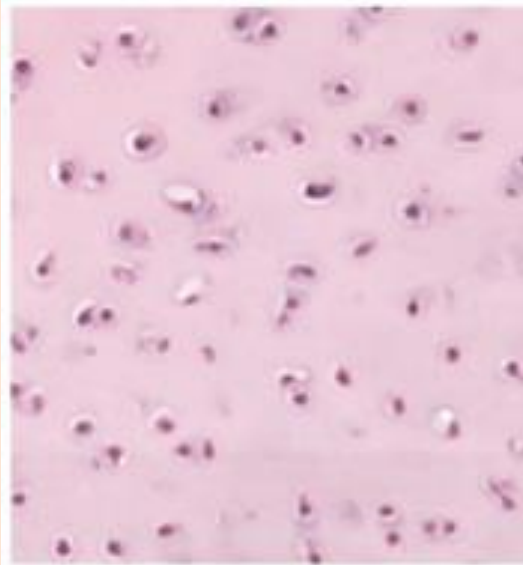

Hyaline cartilage

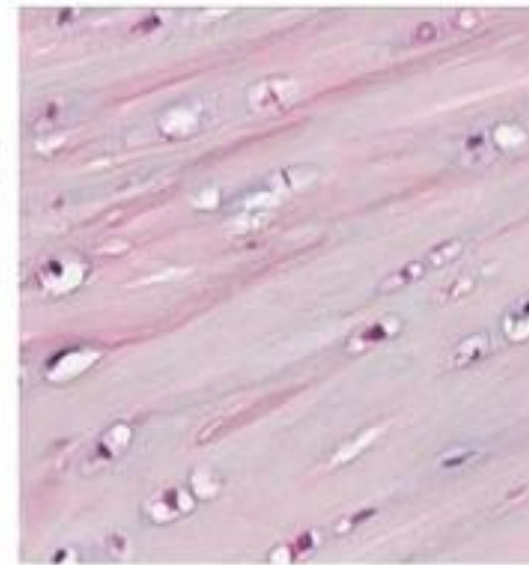

Fibrocartilage

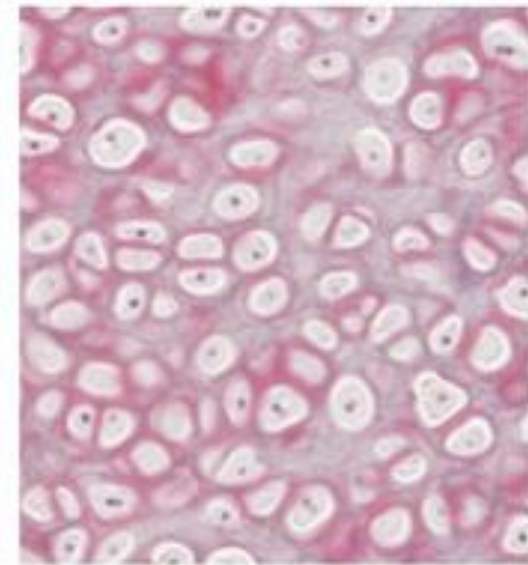

Elastic cartilage

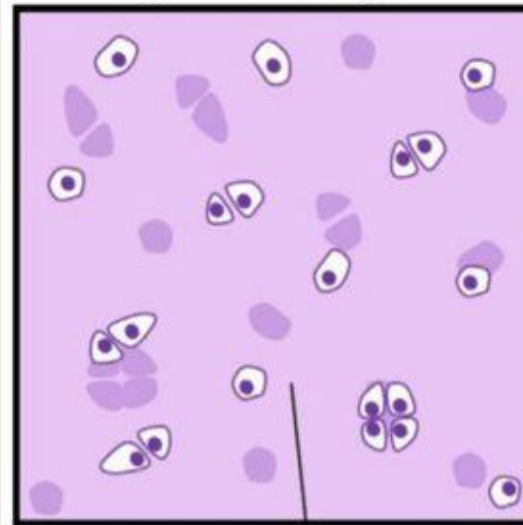

Clearer looking  
ground substance

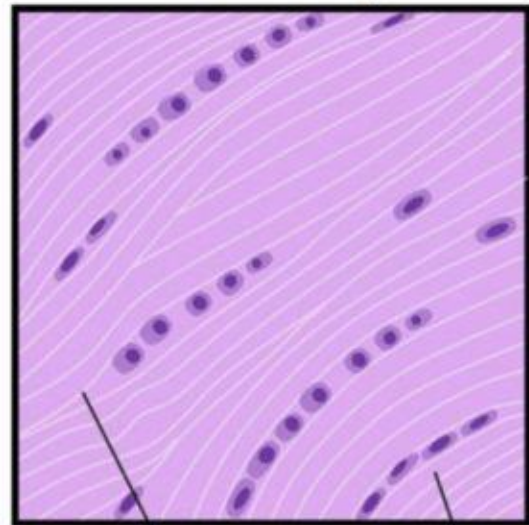

Densely layered  
collagen fibers

More flattened and  
organized cell rows

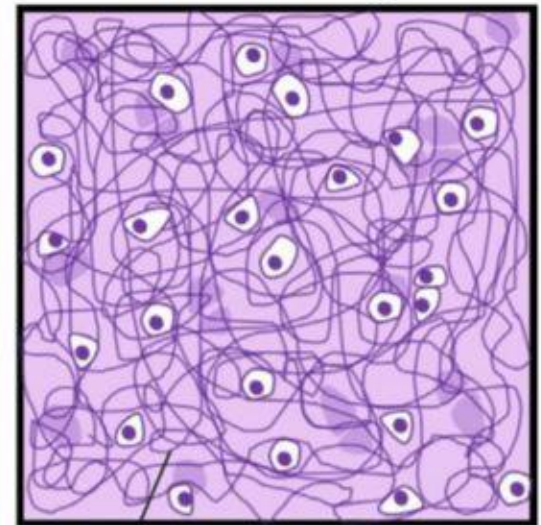

Visible elastic fibers in matrix

# hyalinní chrupavka

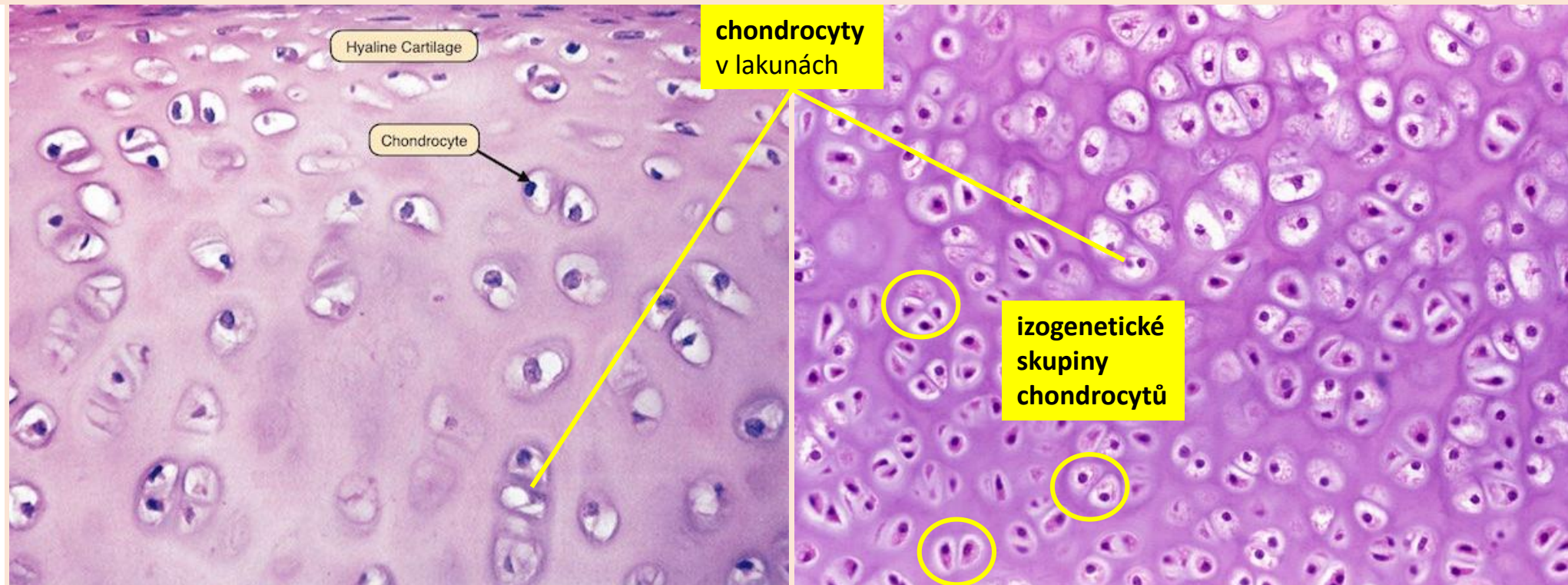
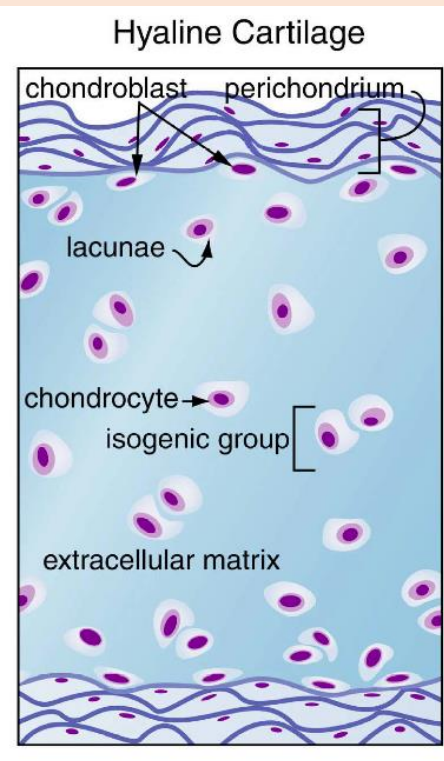



# hyalinní chrupavka

## kloubní chrupavka

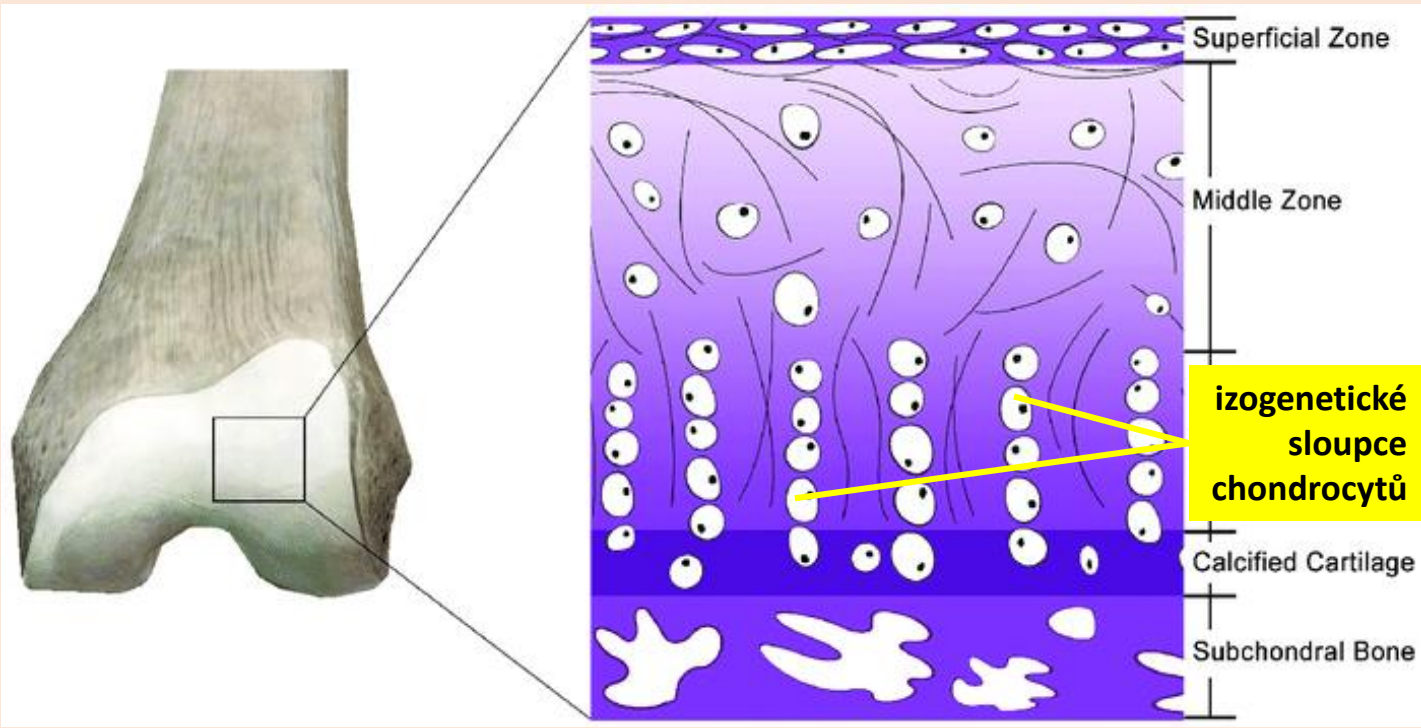
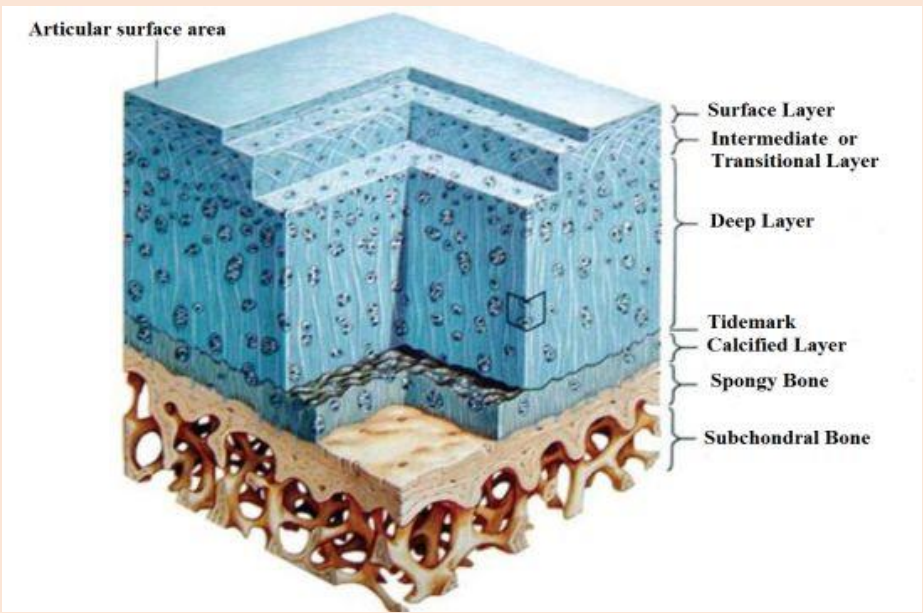
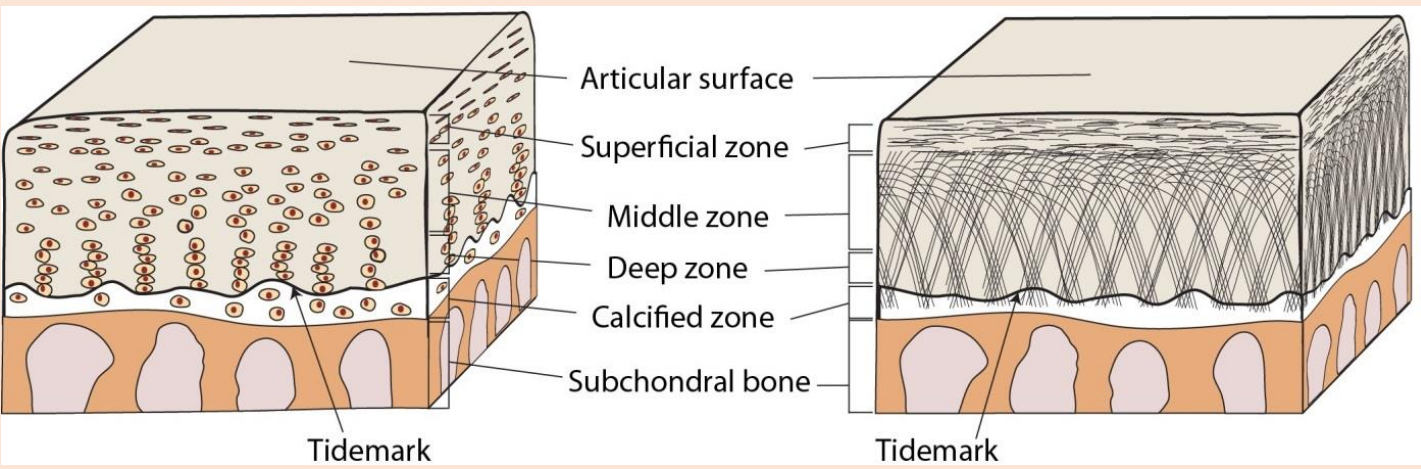



# kolagenní chrupavka

vazivová chrupavka (fibrocartilago)

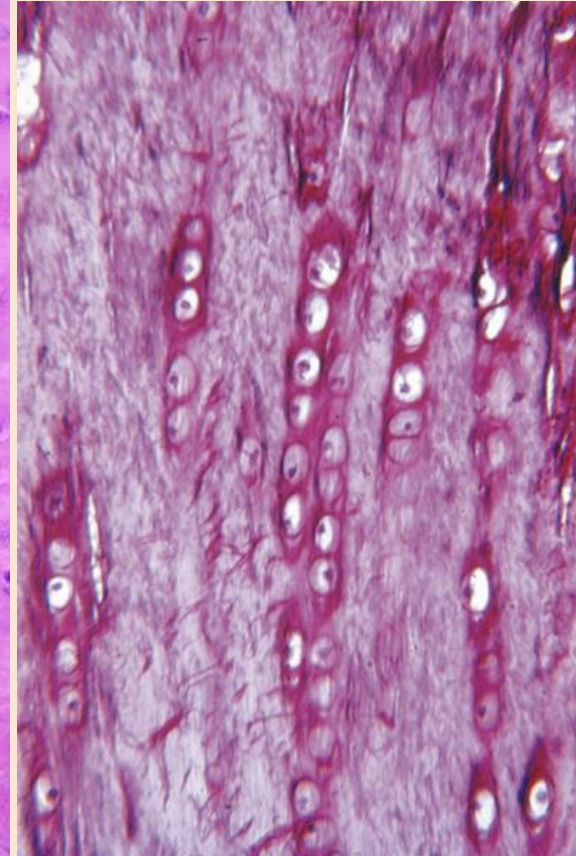
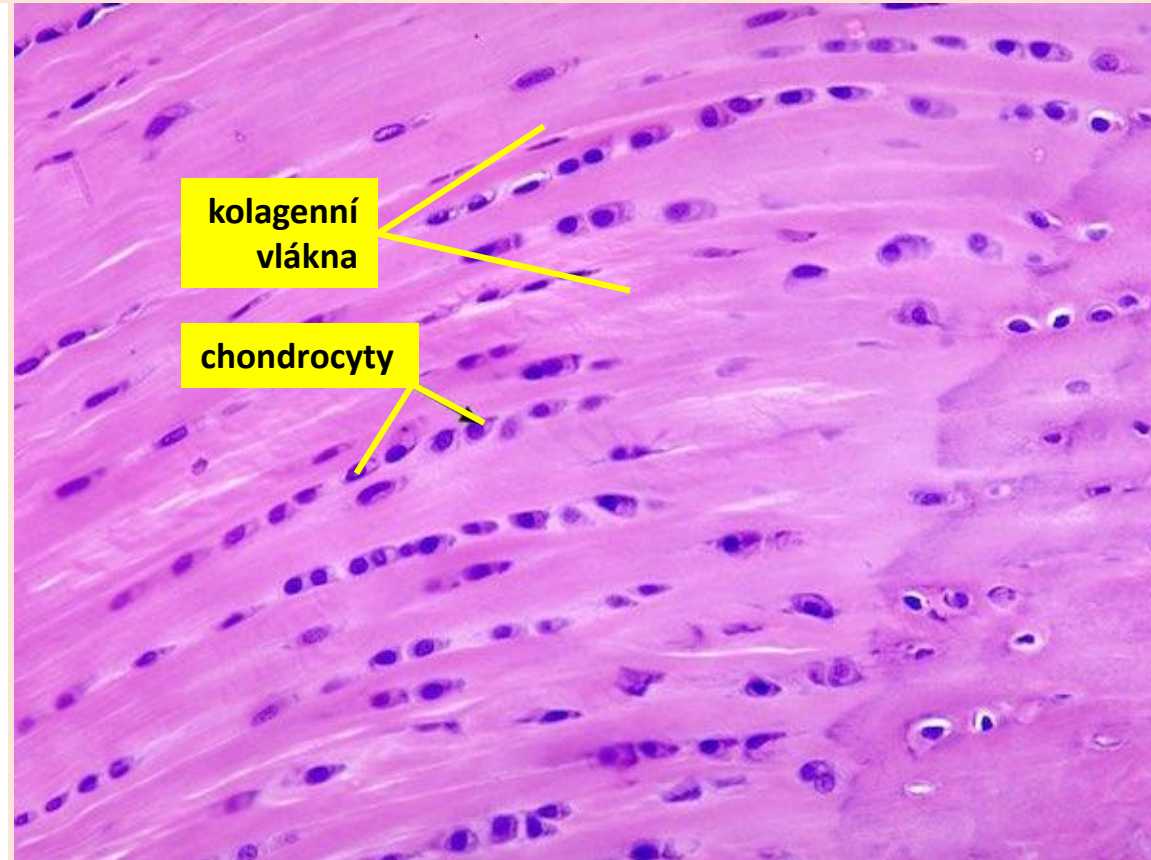
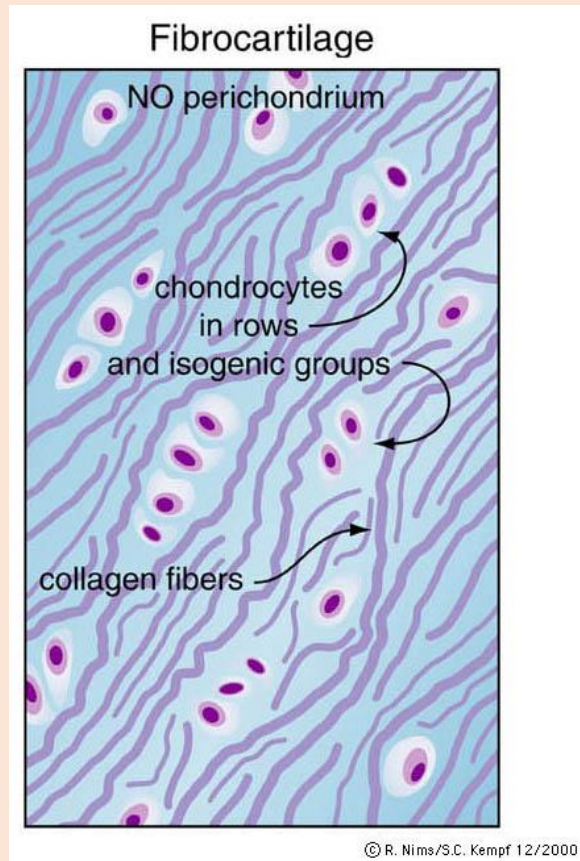



# elastická chrupavka

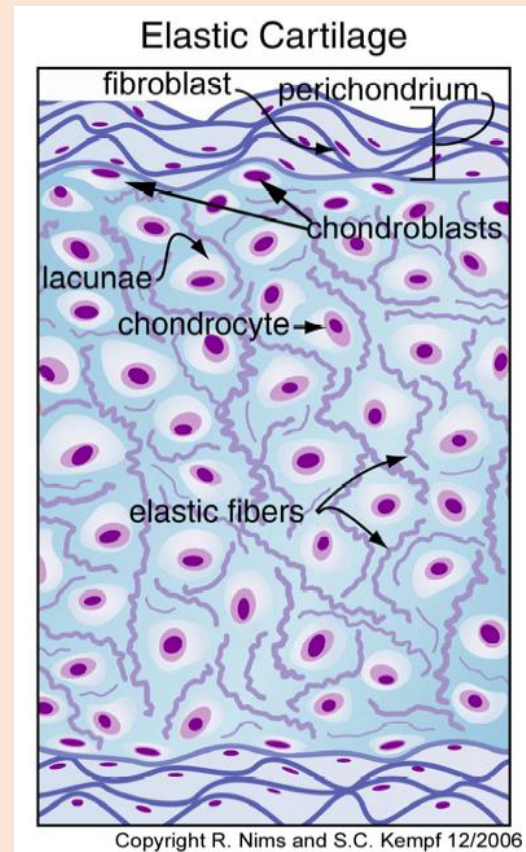

# TKÁNĚ POJIVOVÉ A OPĚRNÉ

## kostní tkáň



# kostní tkáň

## osteogeneze

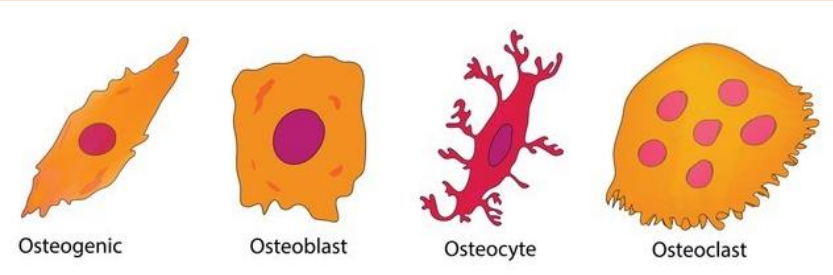
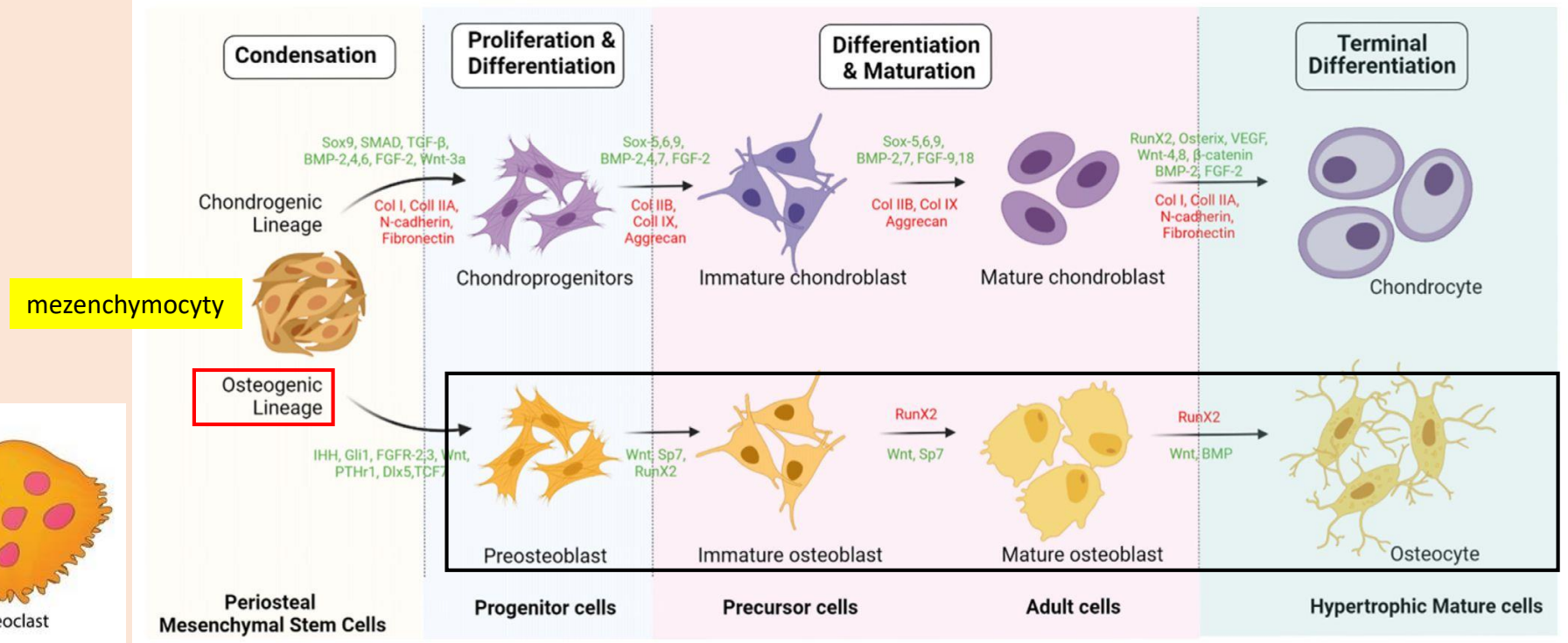
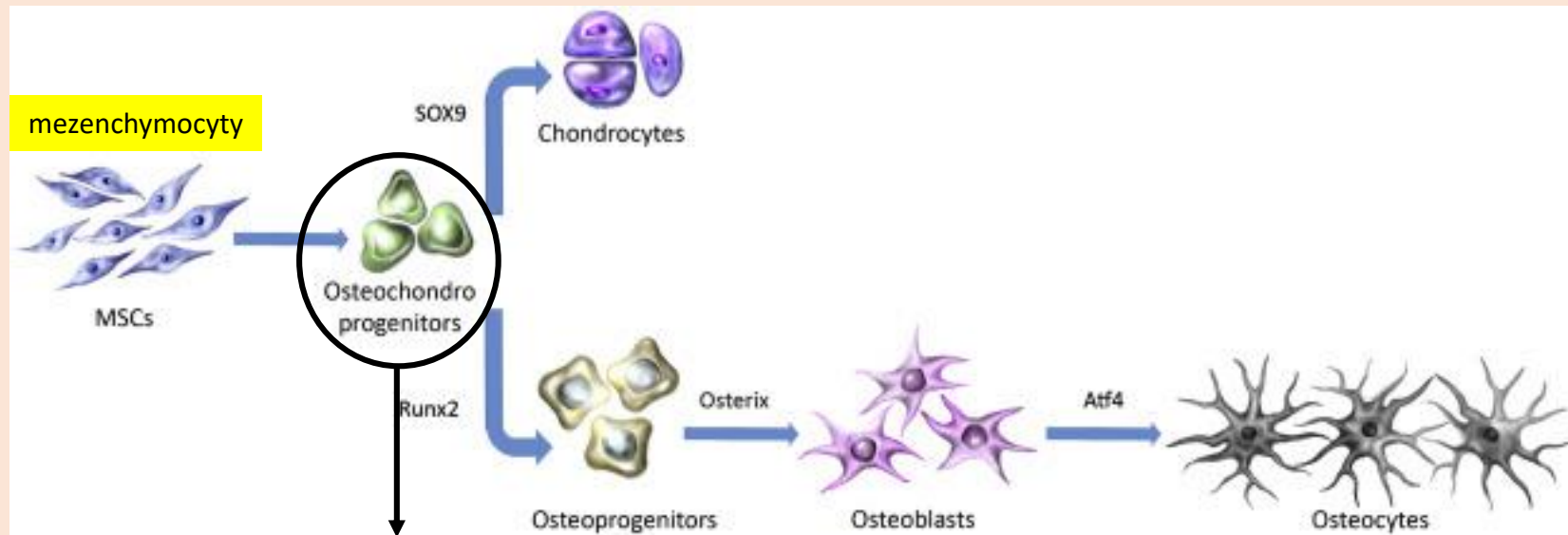

# kostní tkáň

## osteoblasty

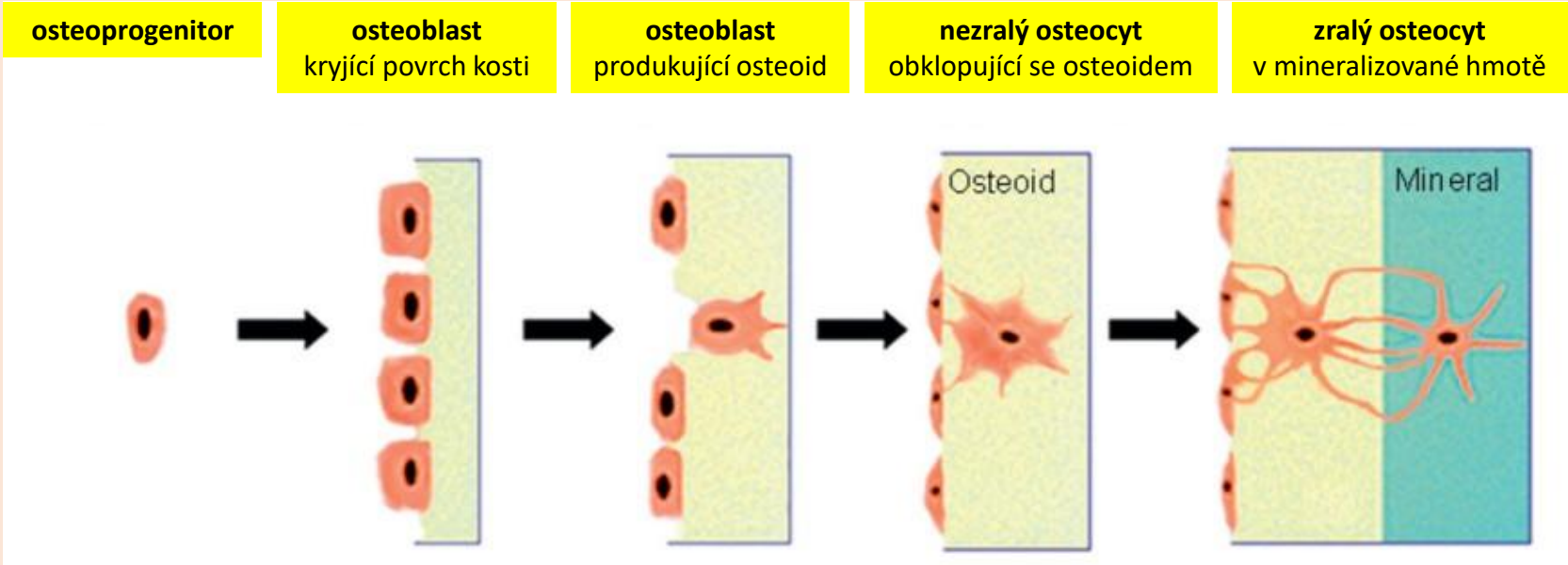
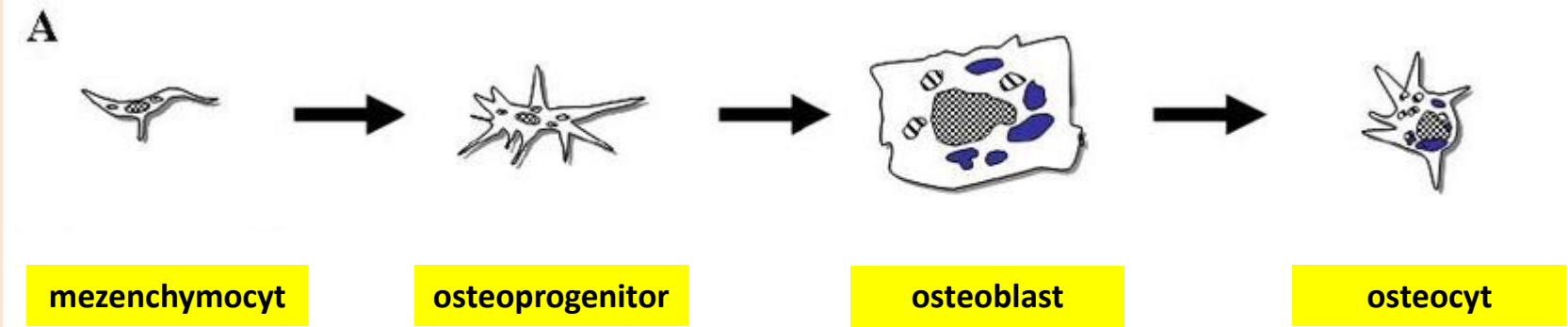



# kostní tkáň

## osteoblasty

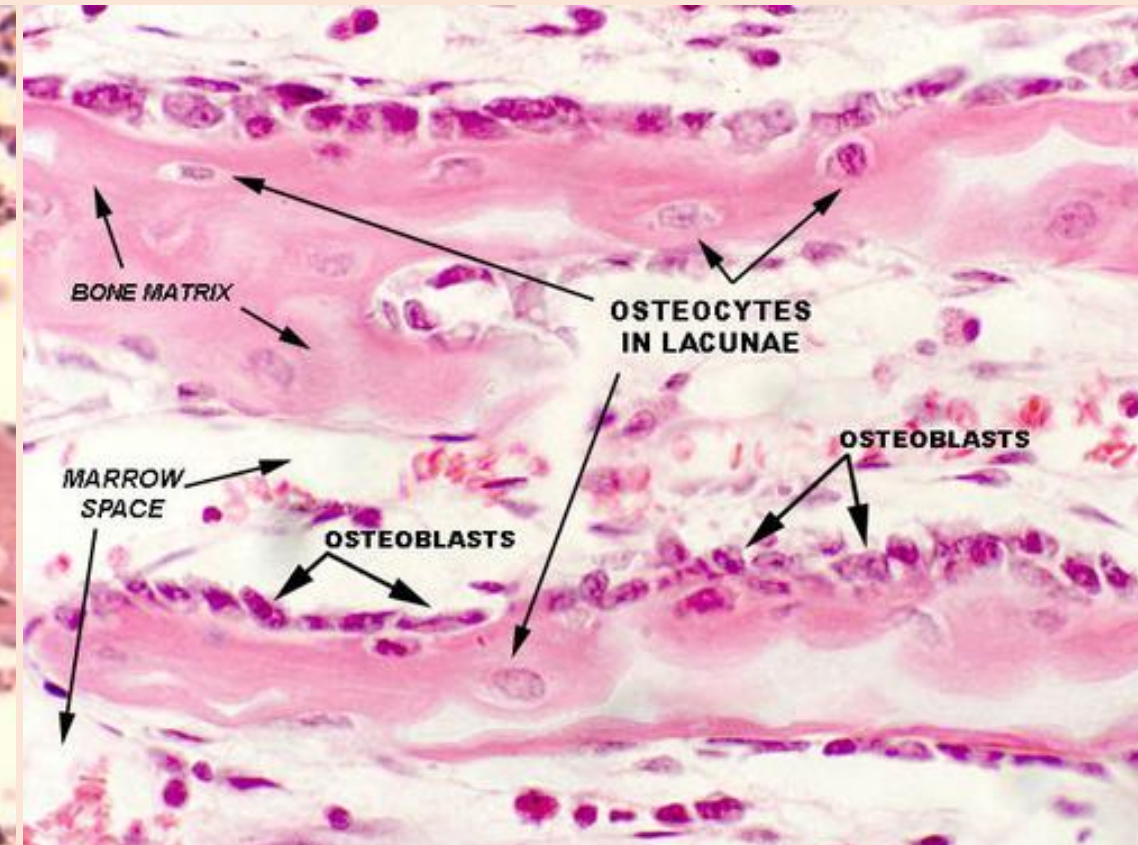
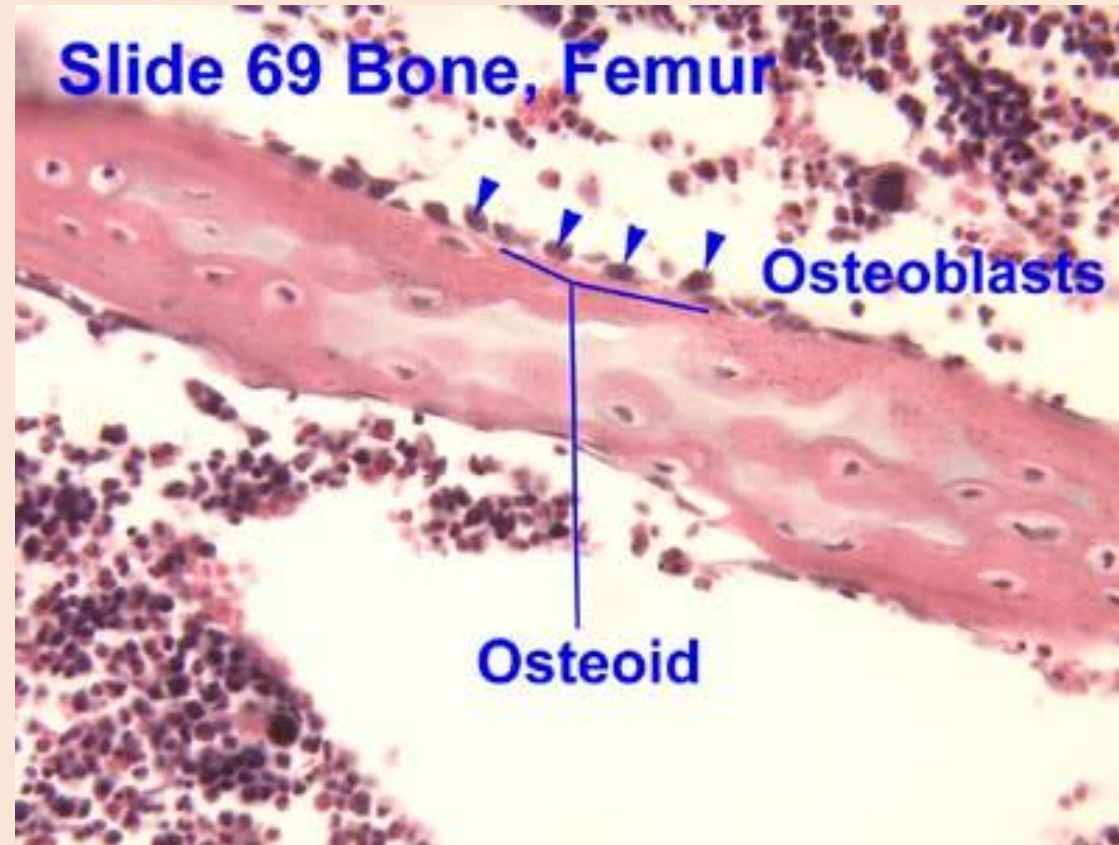

# kostní tkáň

## osteocyty

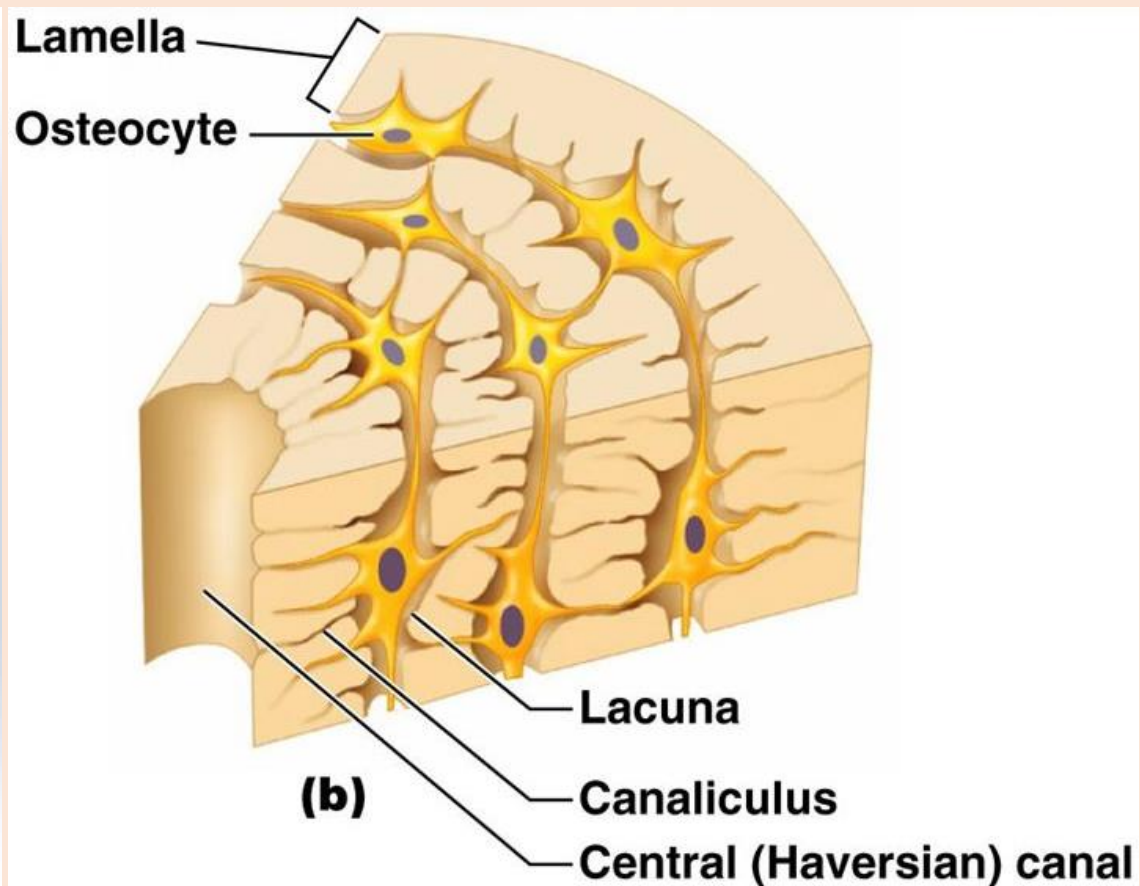
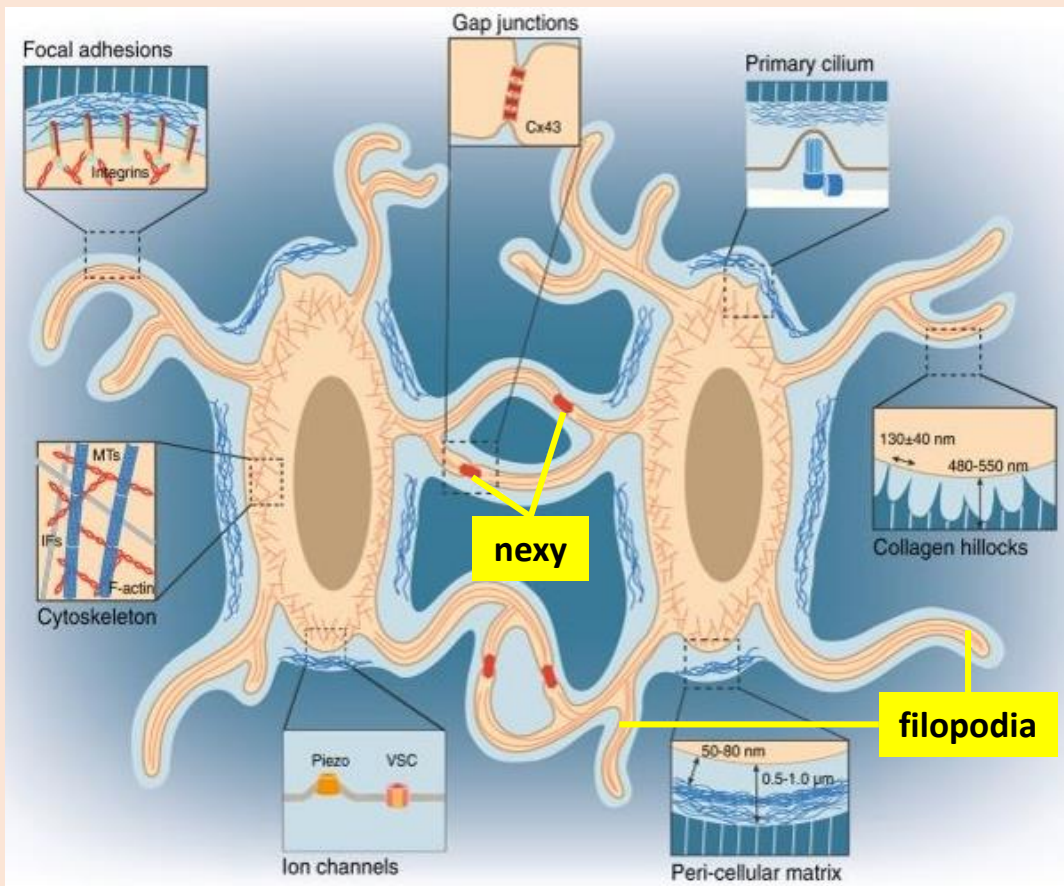
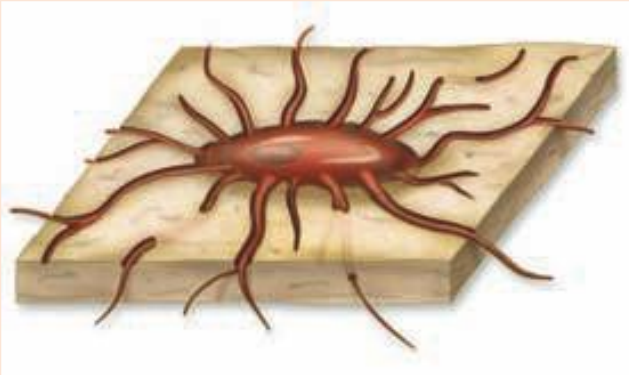



# kostní tkáň

## osteocyty

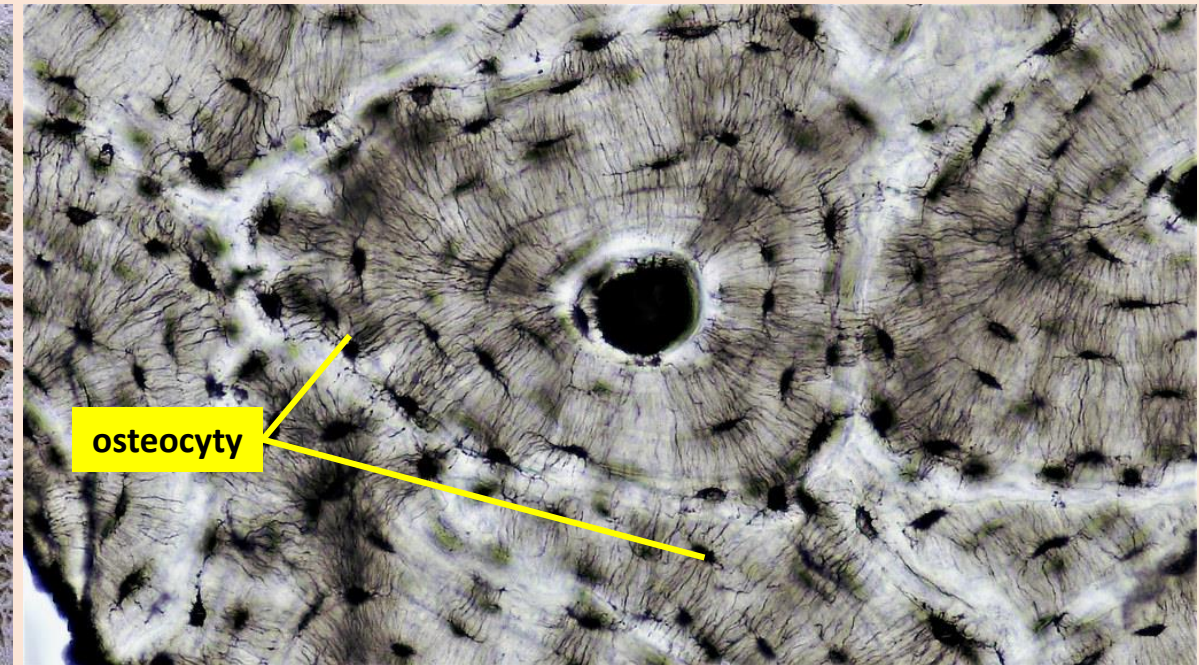
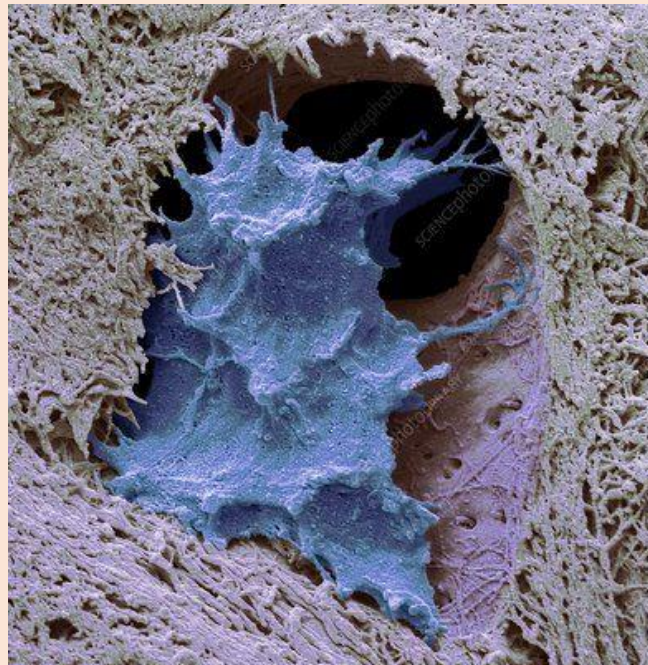
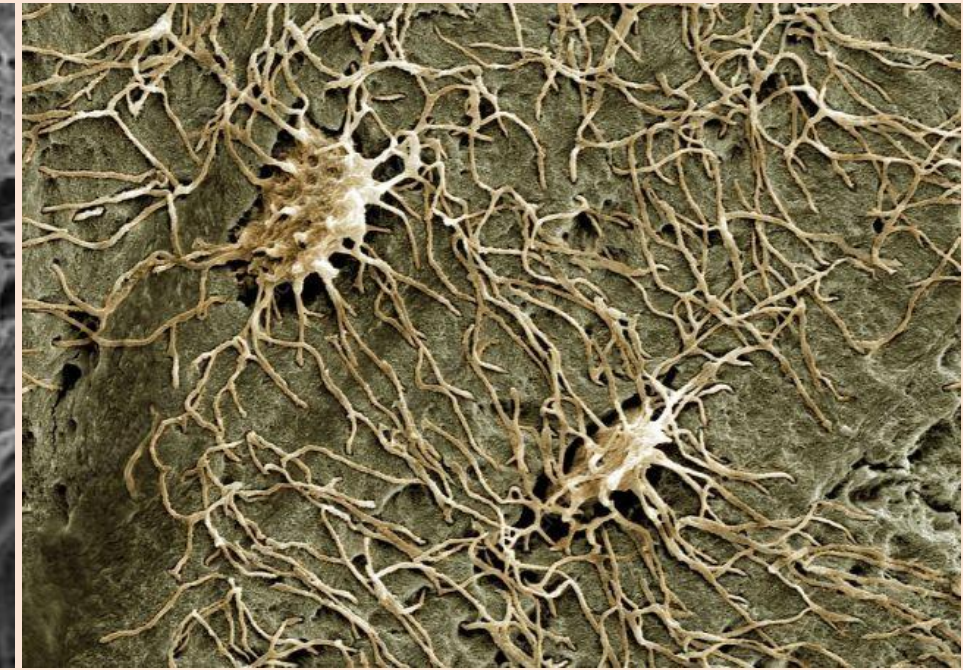
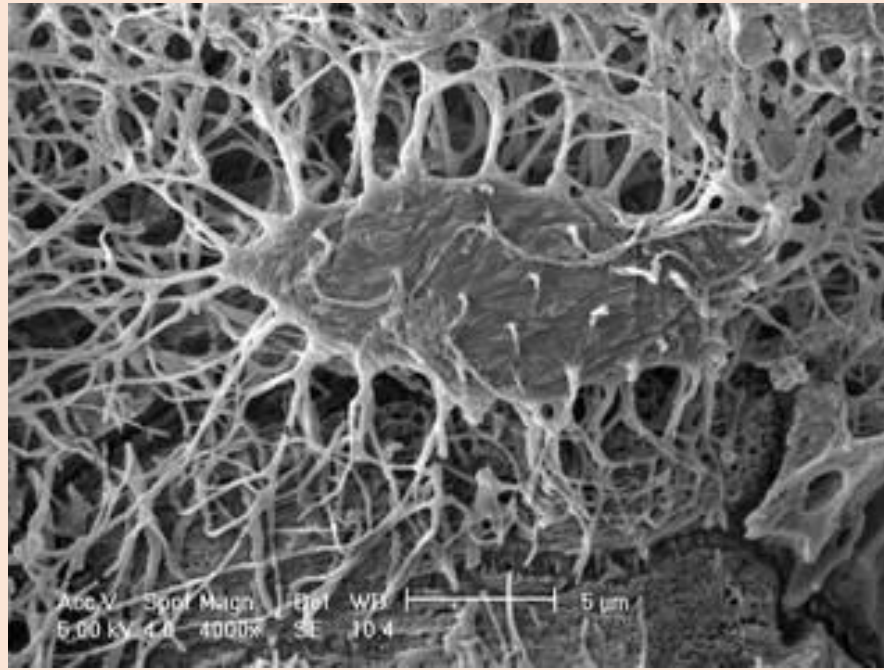



# kostní tkáň

## osteoklasty

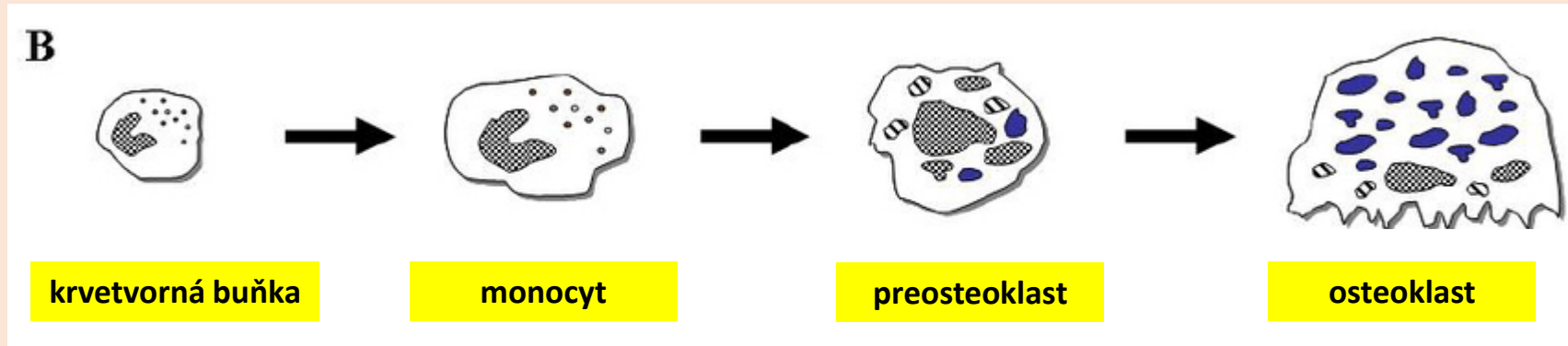
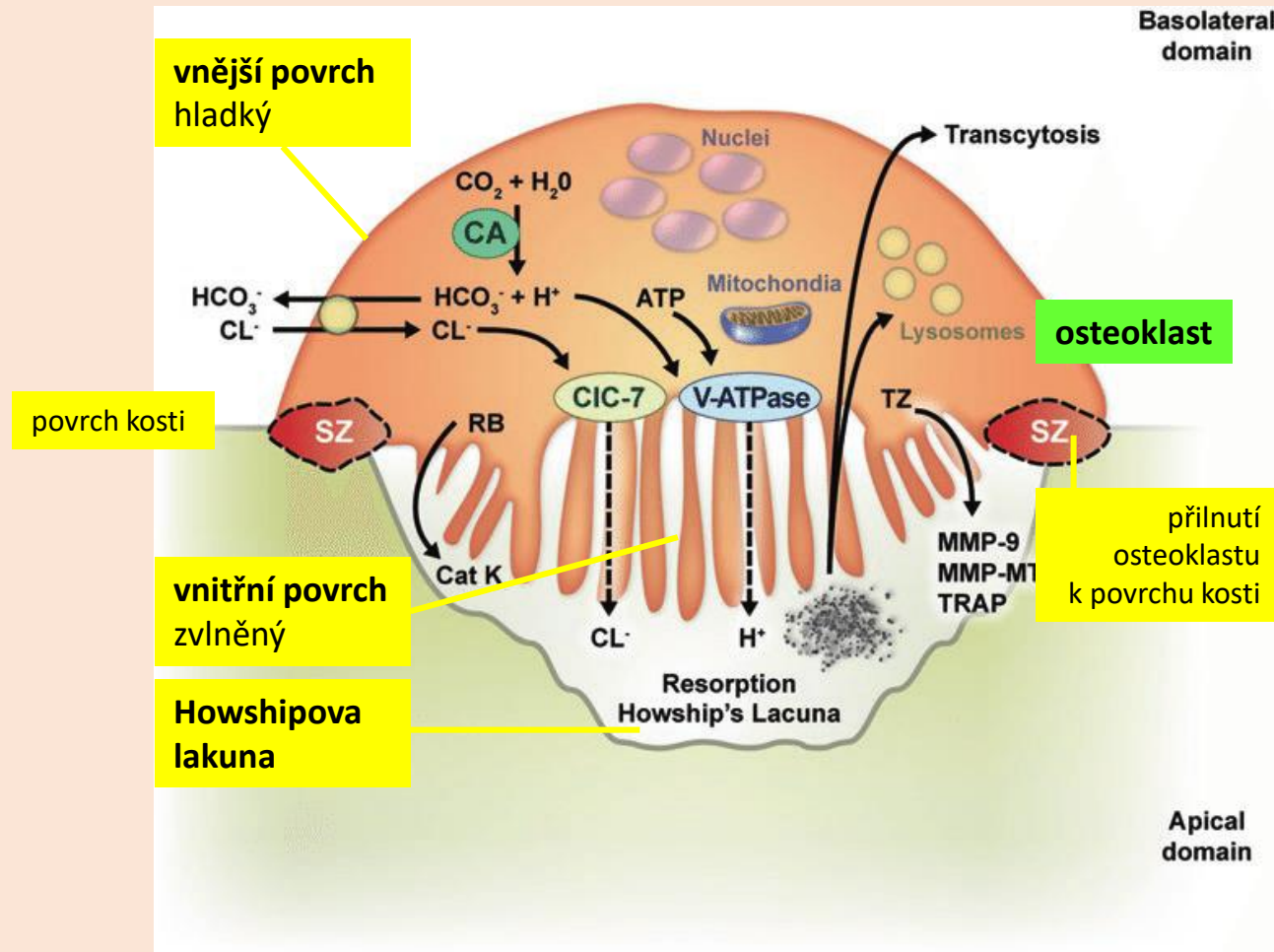



**kostní tkáň**  
**osteoklasty**

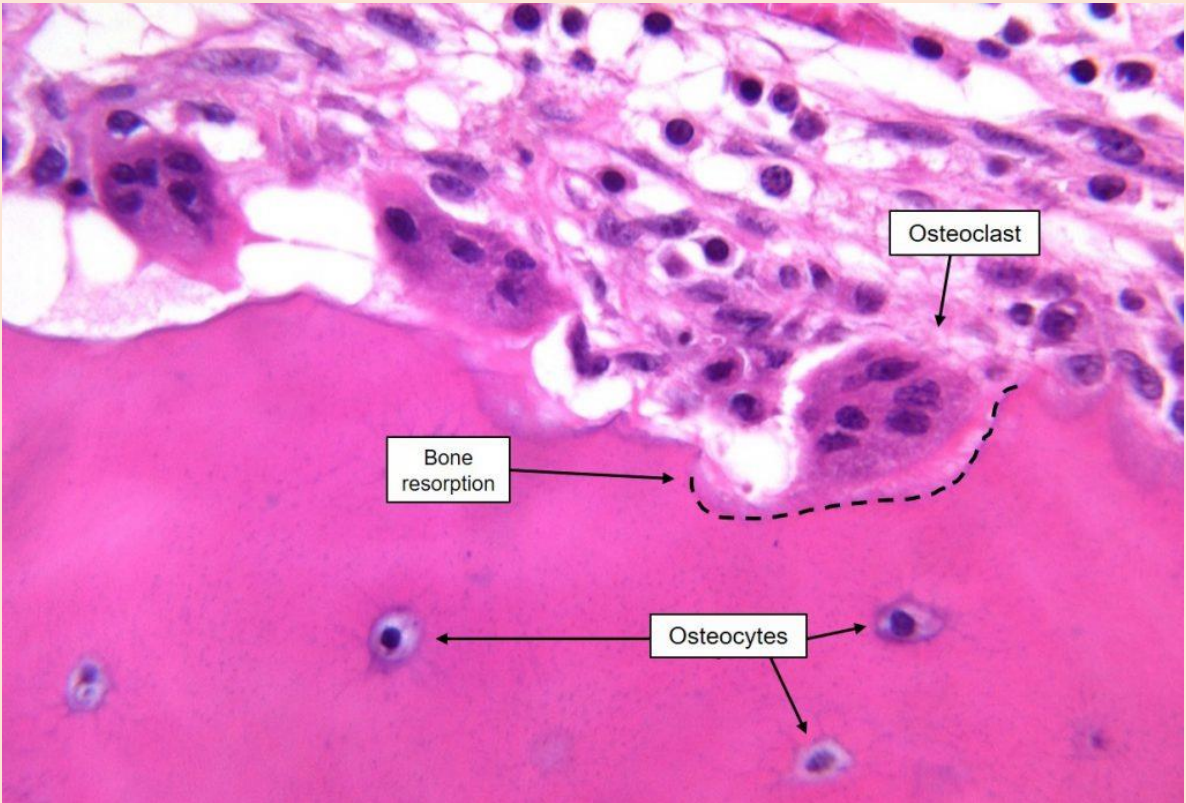
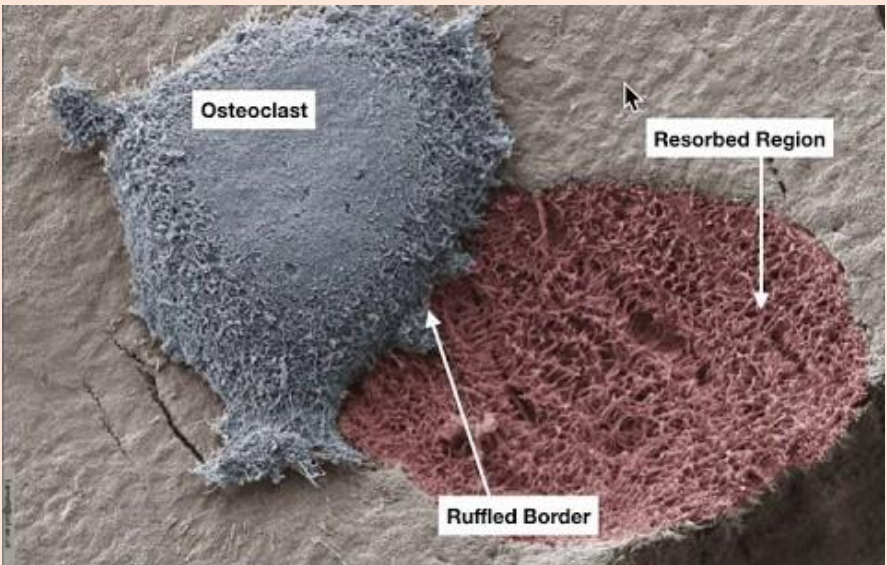

# kostní tkáň

## mezibuněčná hmota

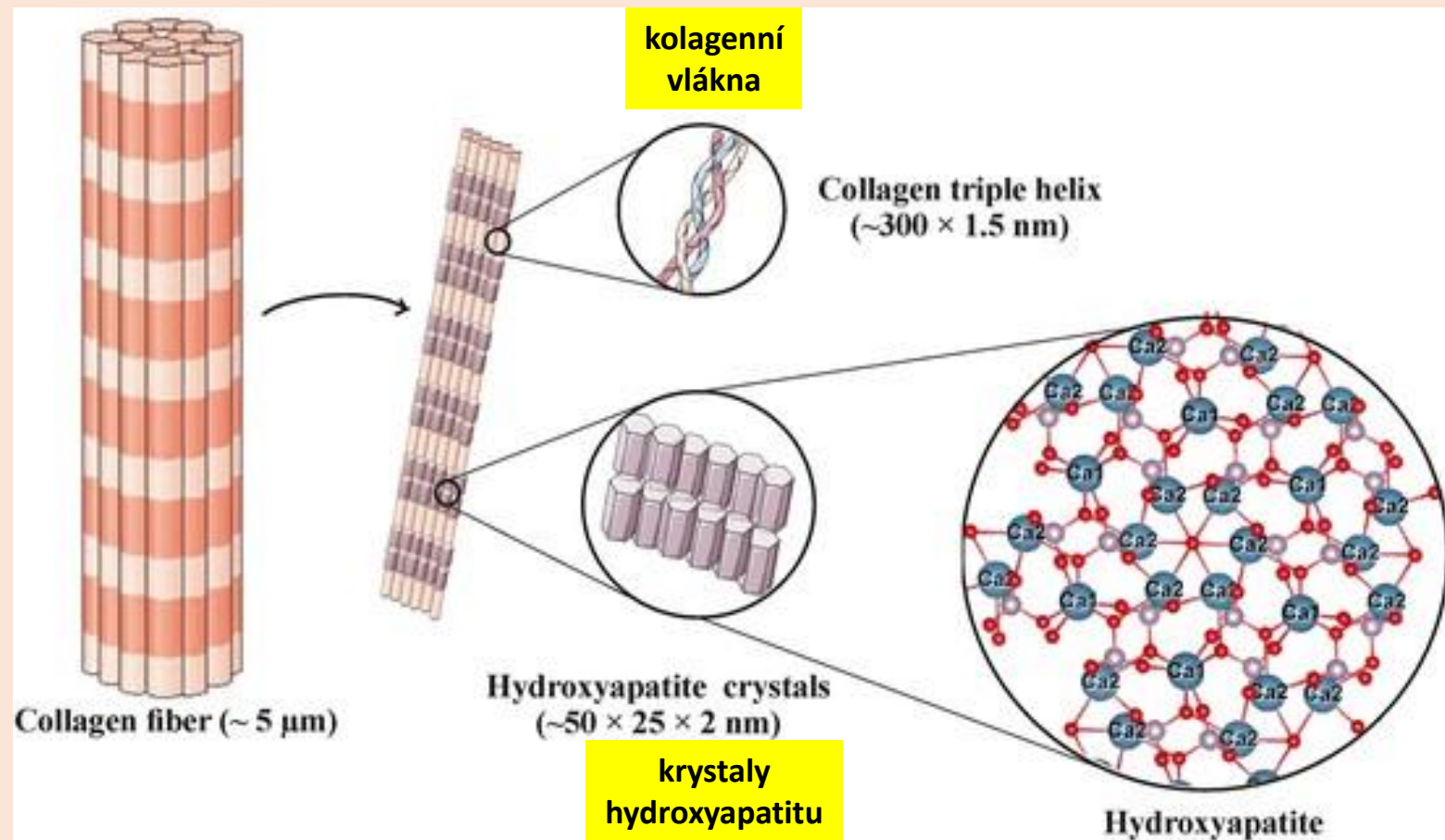



# kostní tkáň

periosteum

endosteum

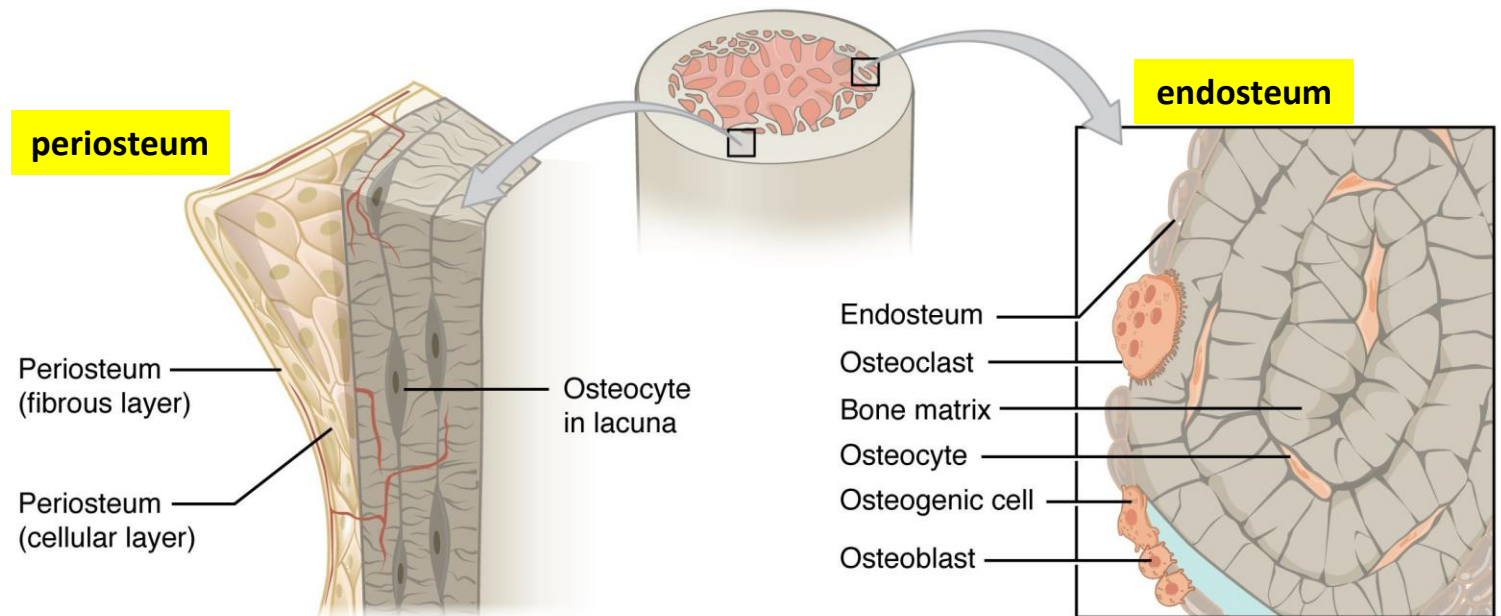
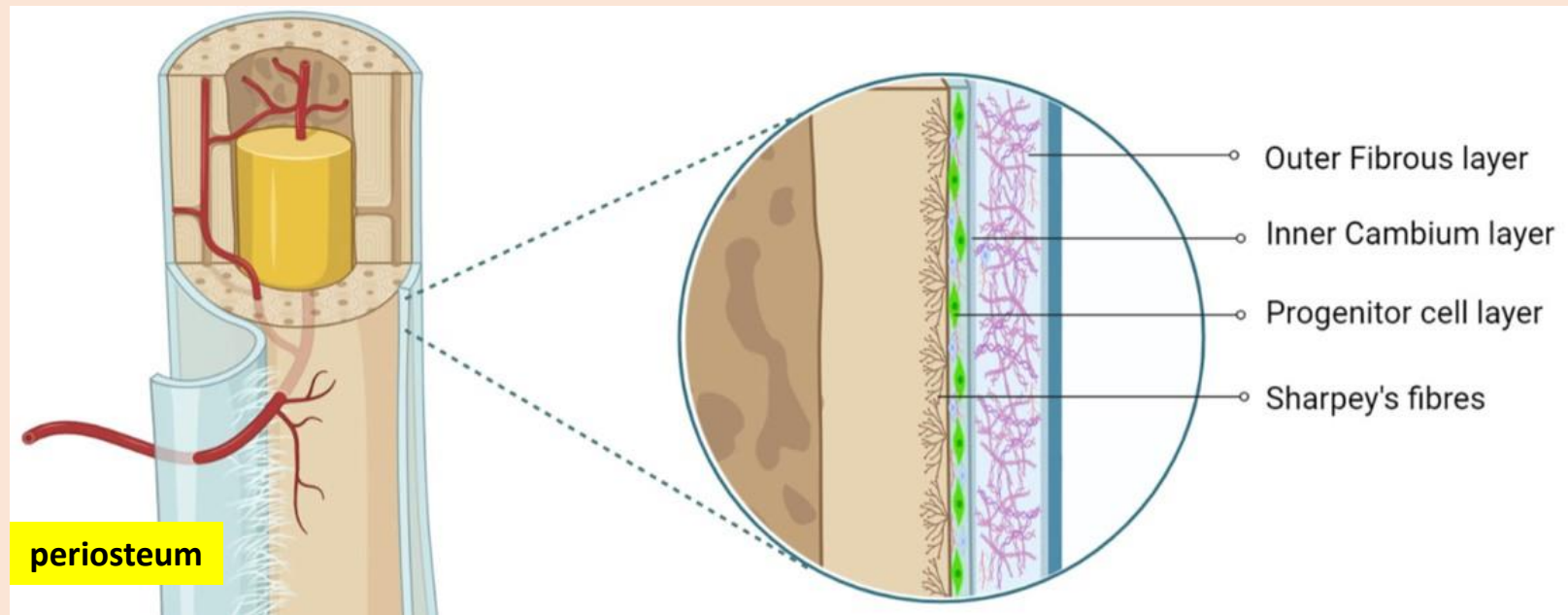

# kostní tkáň

periosteum

endosteum

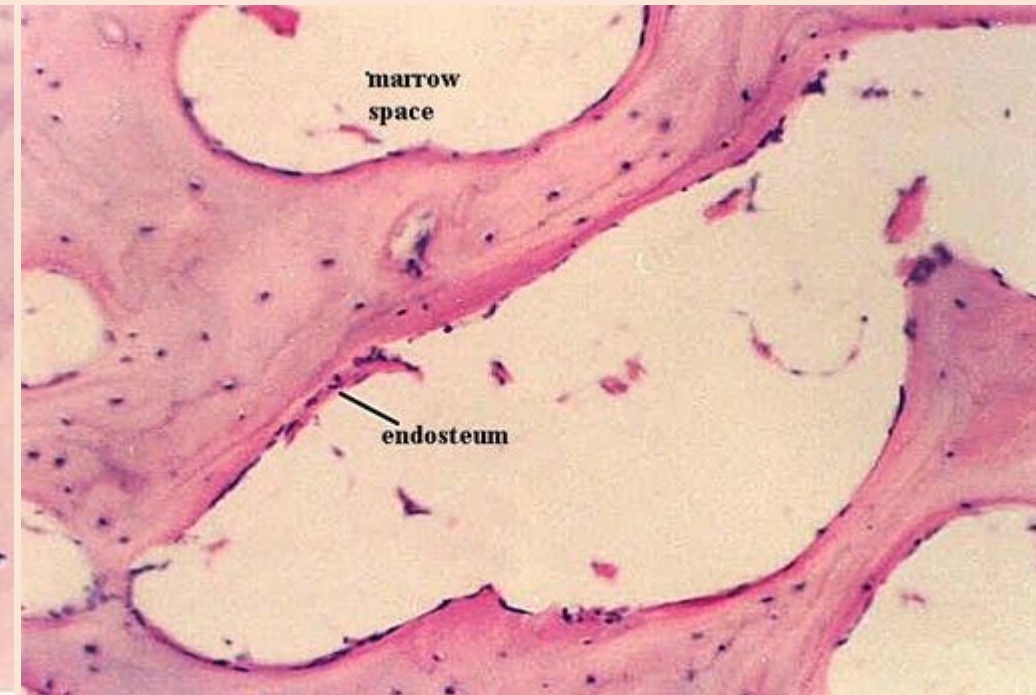
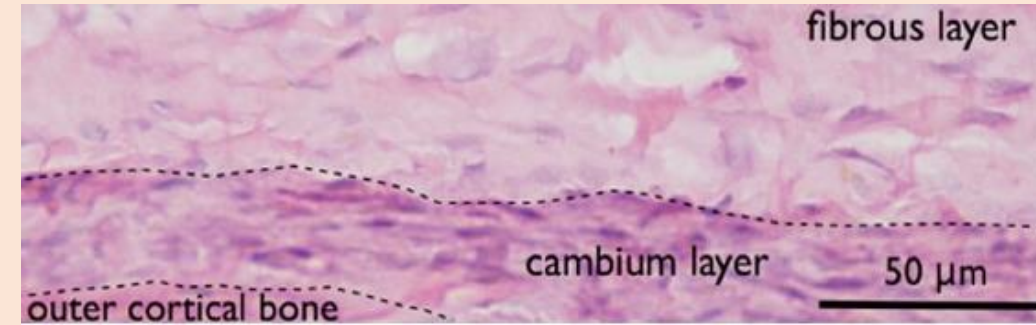



# kostní tkáň fibrilární

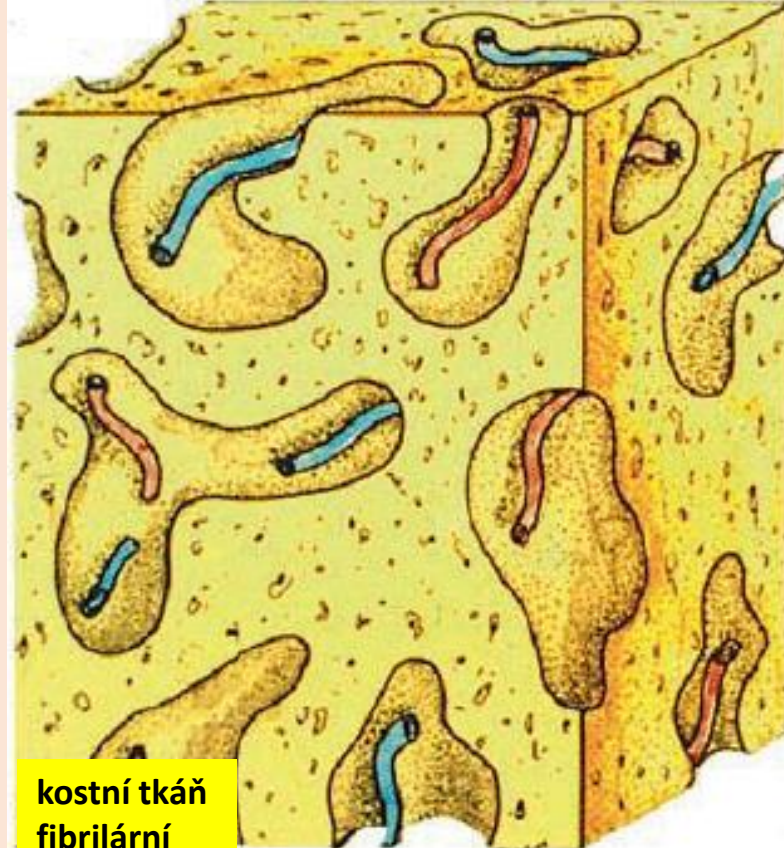

kostní tkáň  
fibrilární

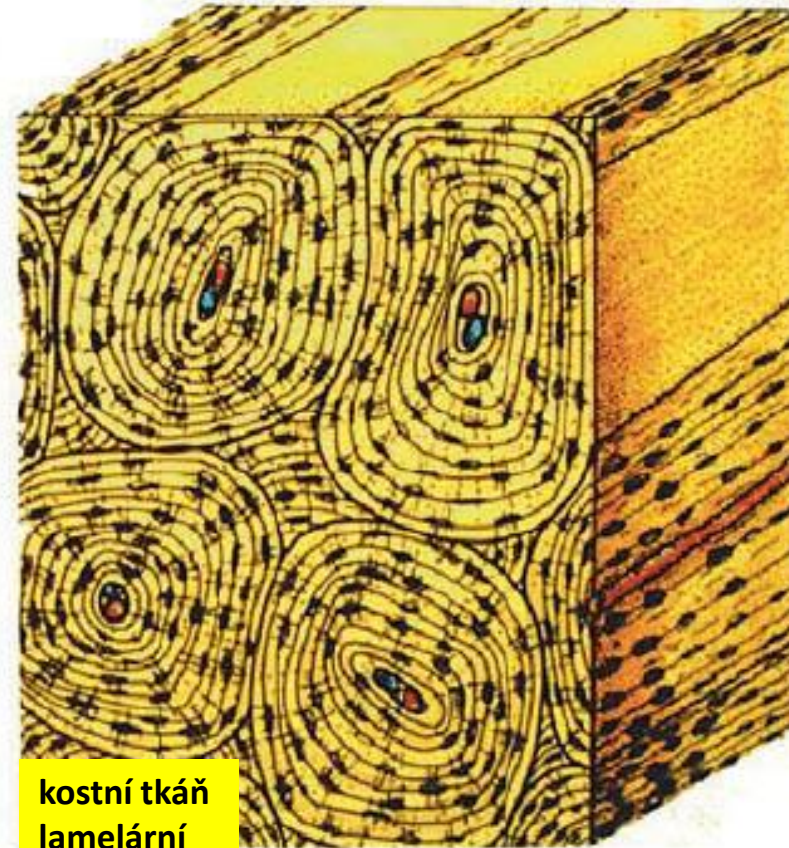

kostní tkáň  
lamelární



# kostní tkáň lamelární

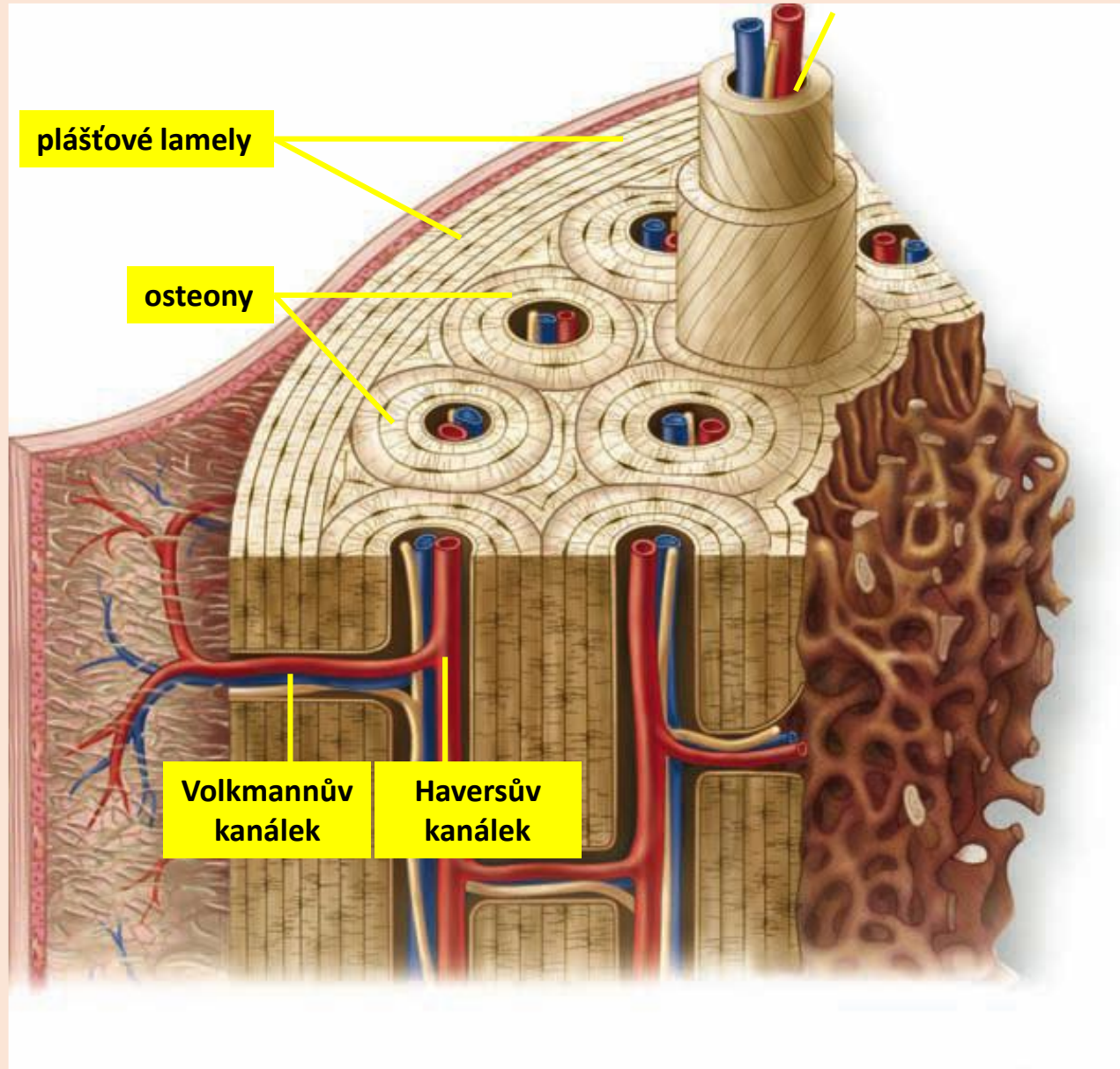
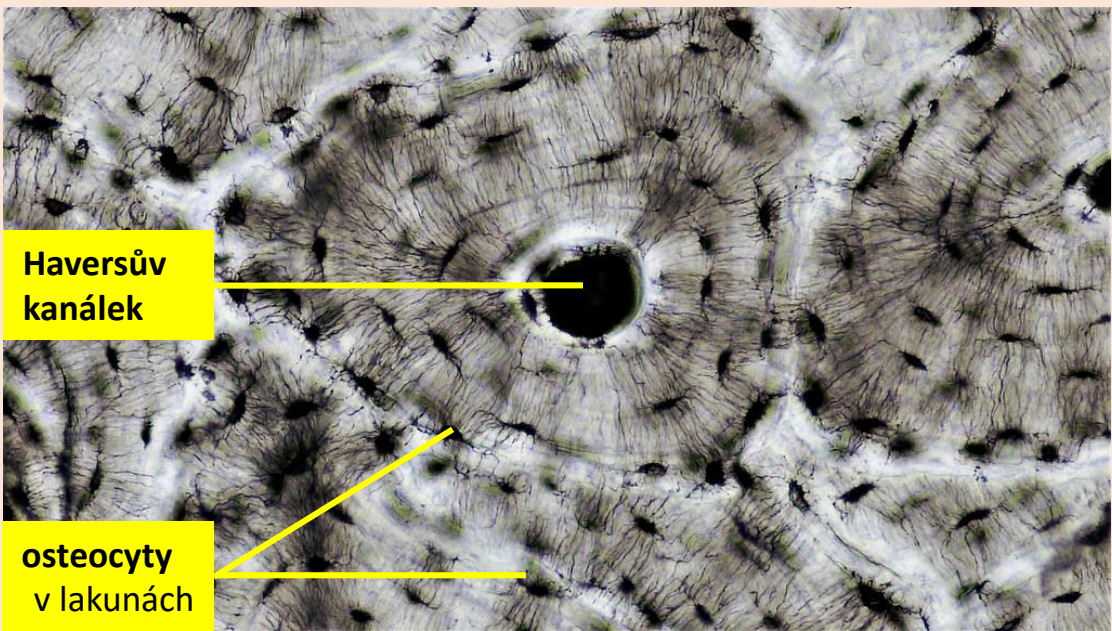
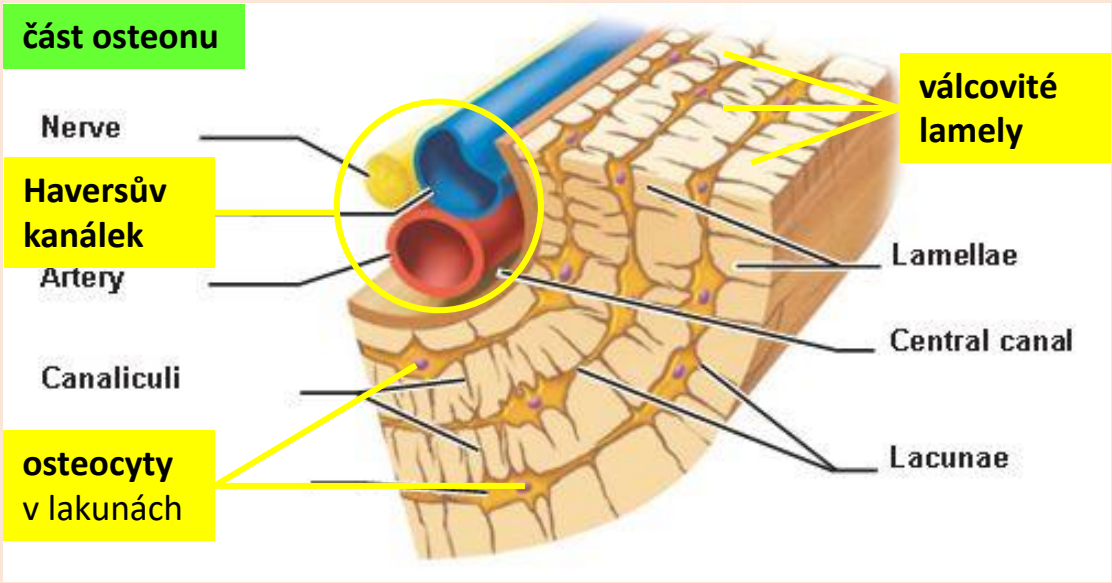



# kostní tkáň lamelární

kostní tkáň kompaktní

kostní tkáň spongiozní

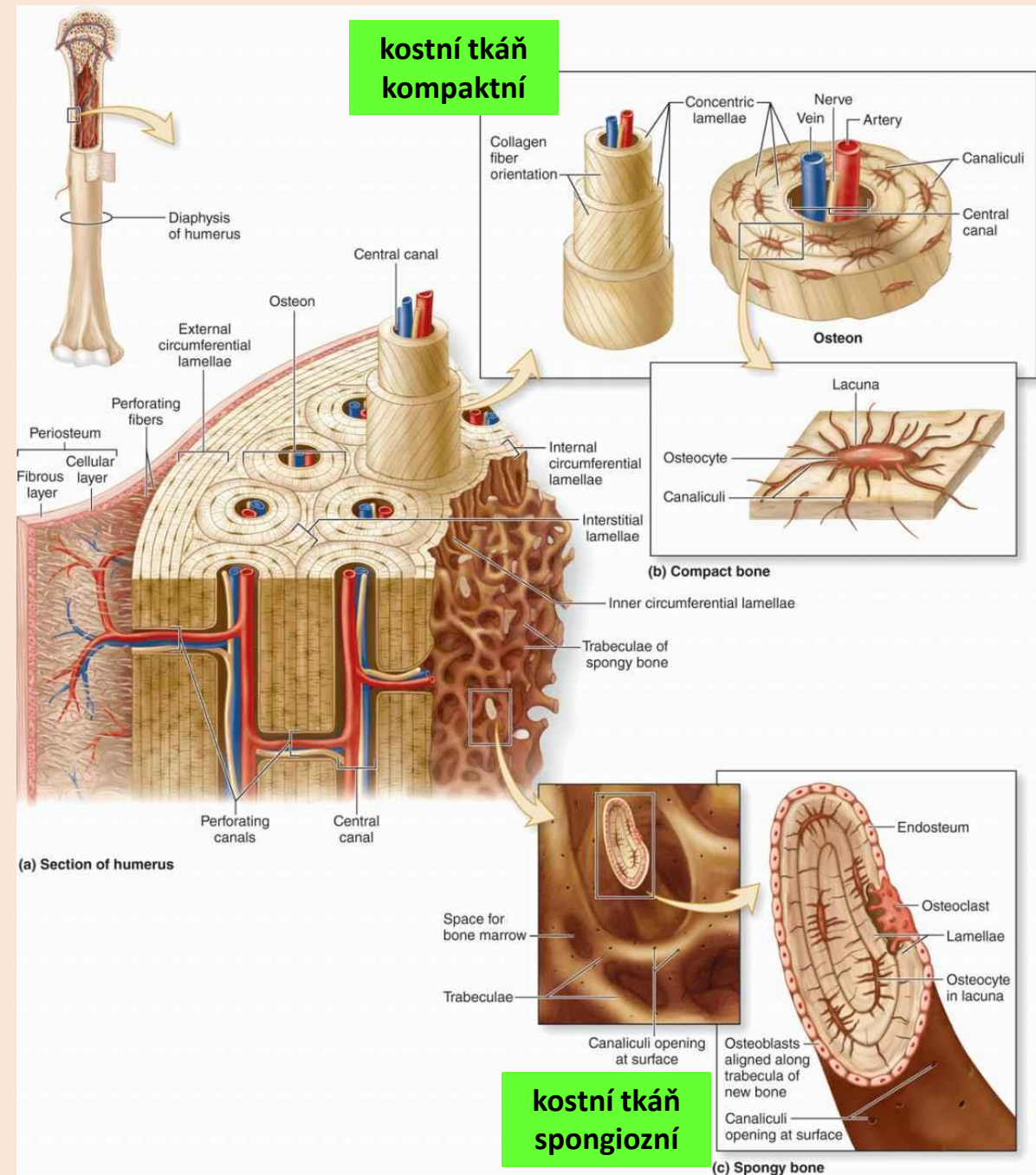



# kostní tkáň lamelární

kostní tkáň kompaktní

kostní tkáň spongiozní

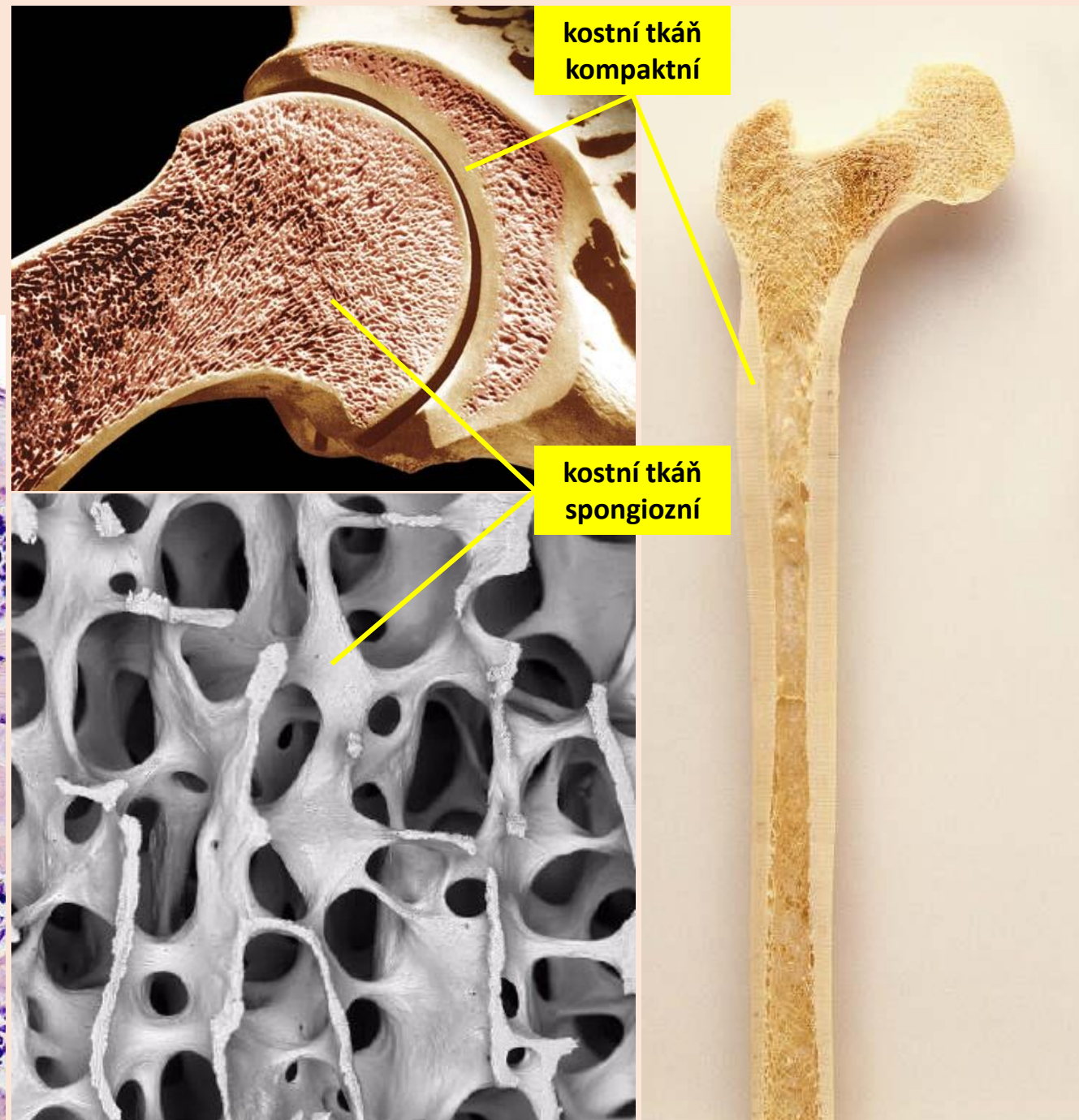
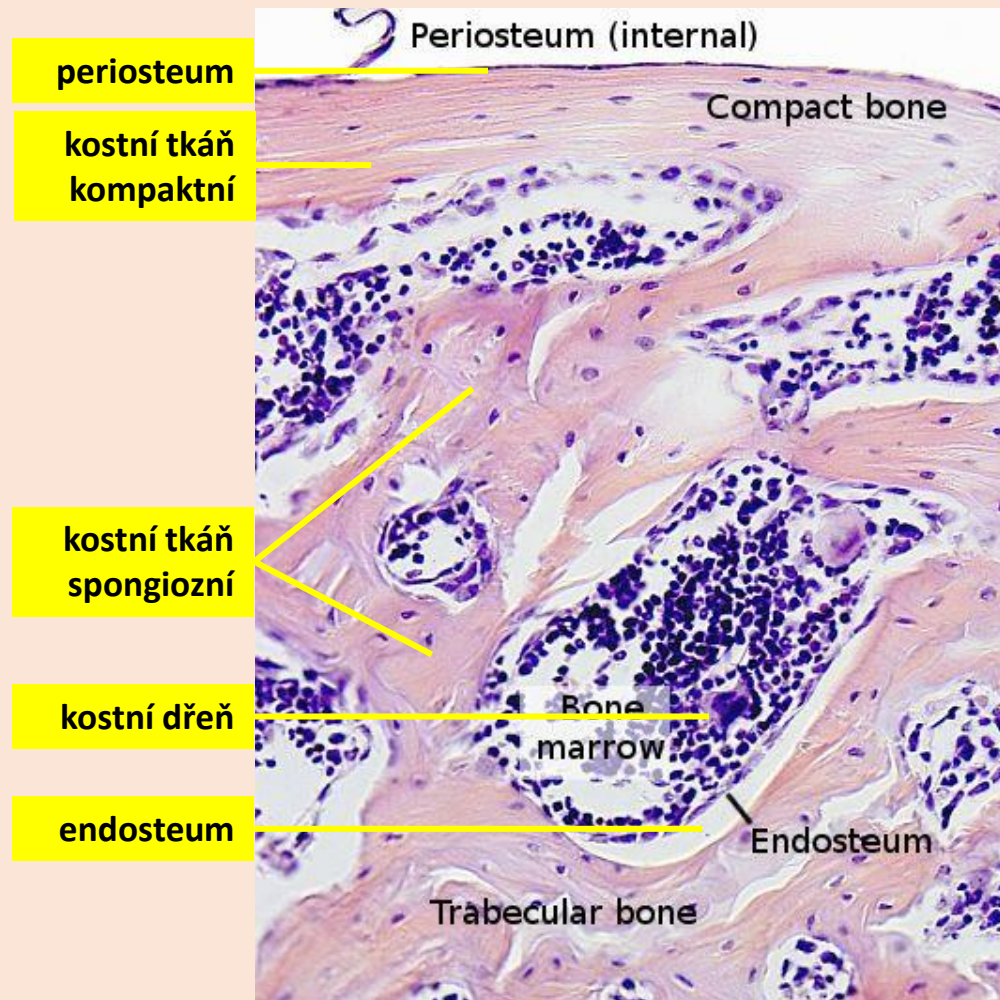



# kostní tkáň

## remodelace

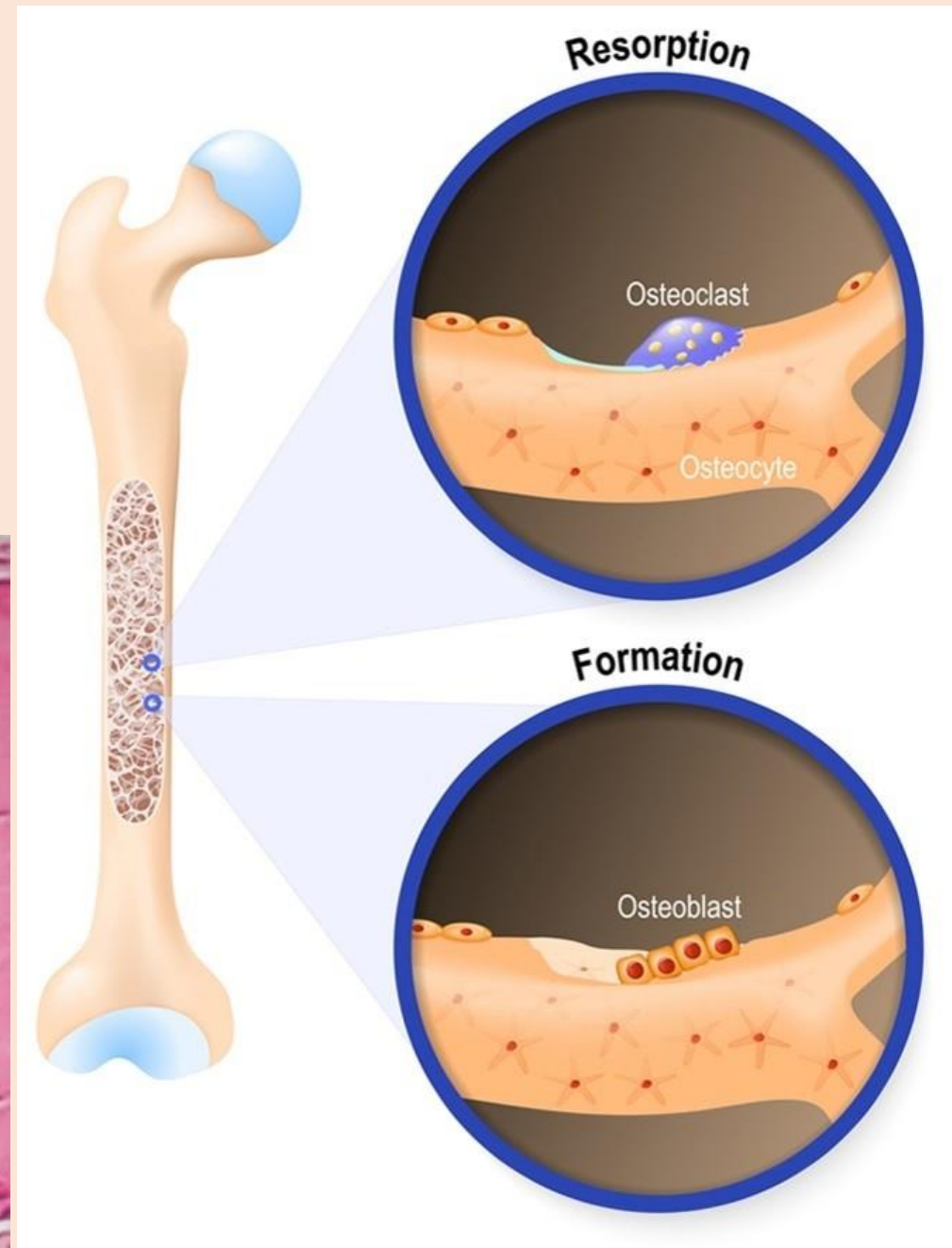

# kostní tkáň

## remodelace

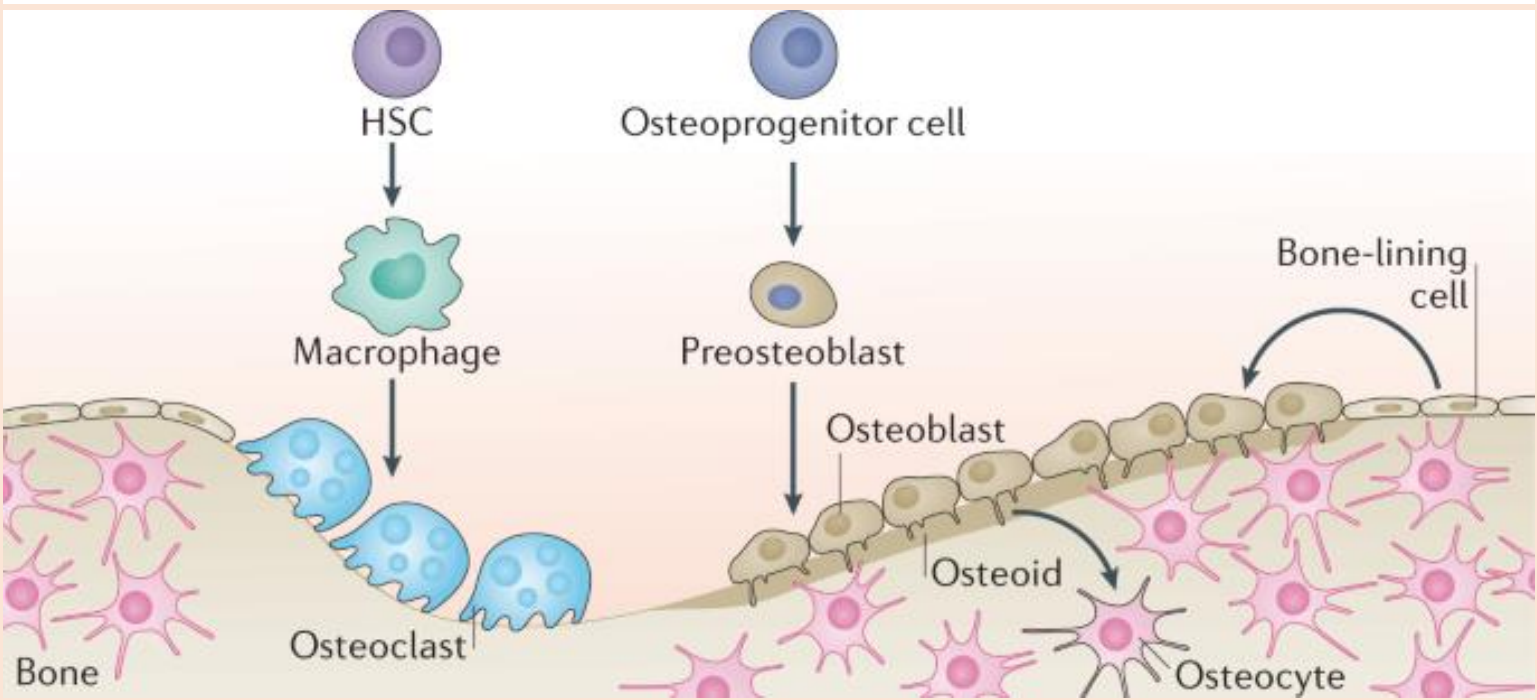
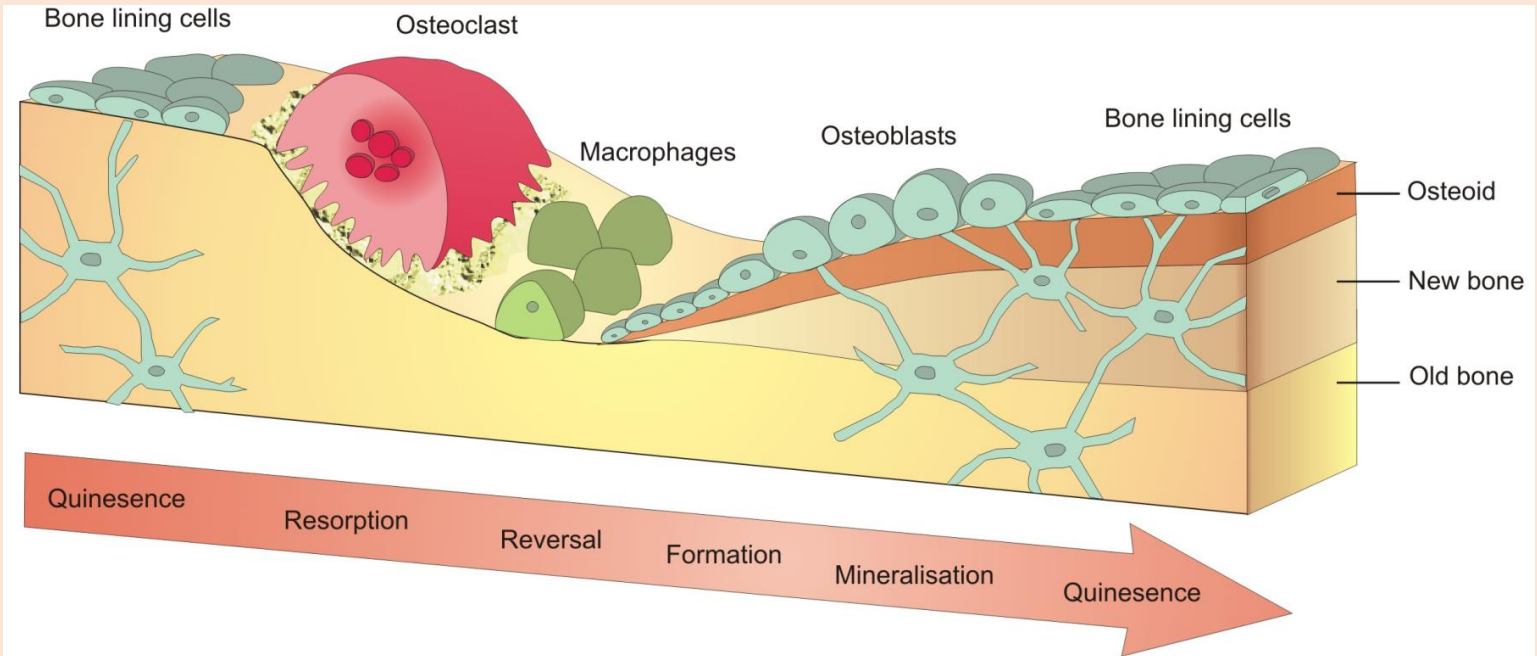



# kostní tkáň

## remodelace

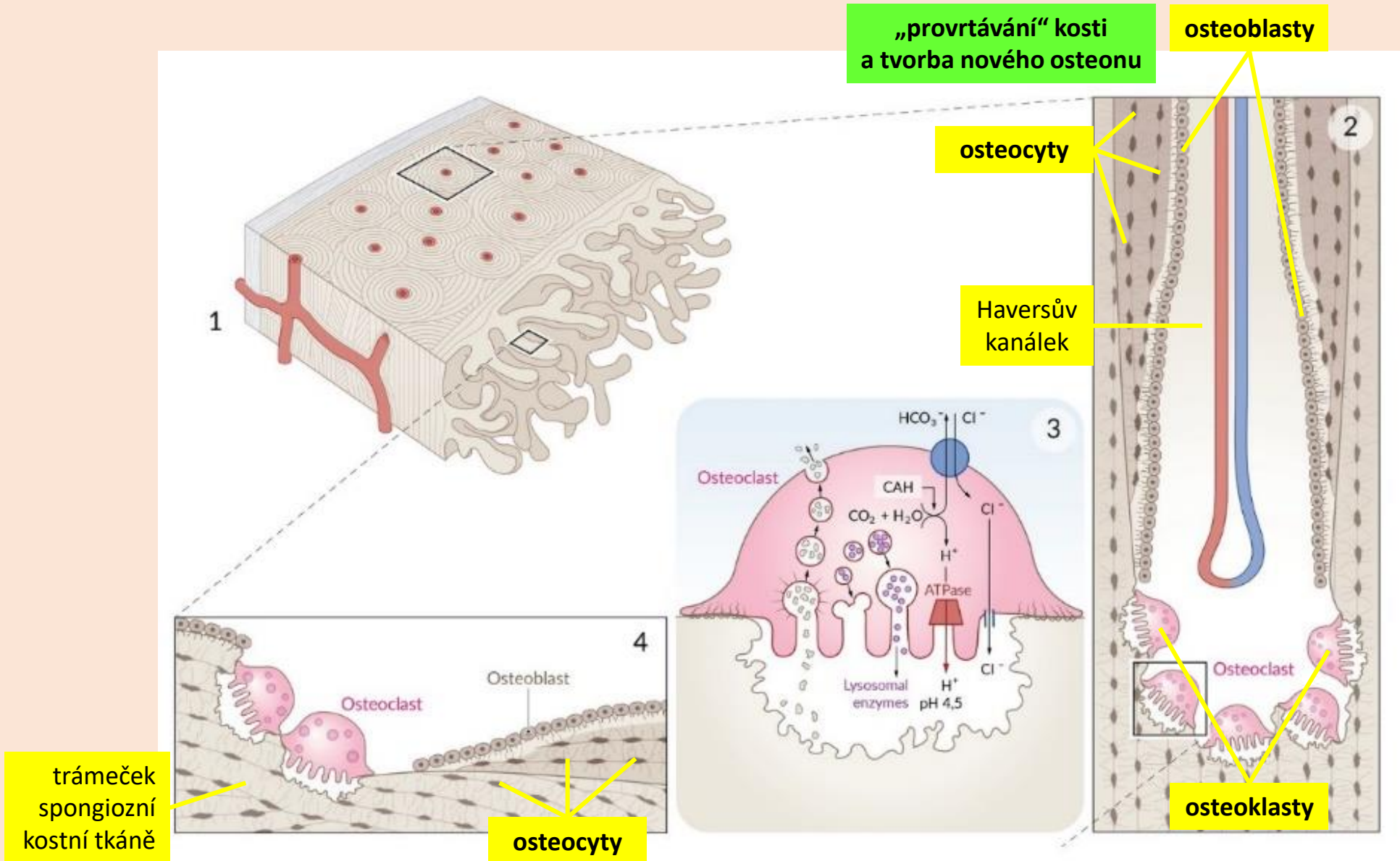

# kostní tkáň

## desmogenní osifikace

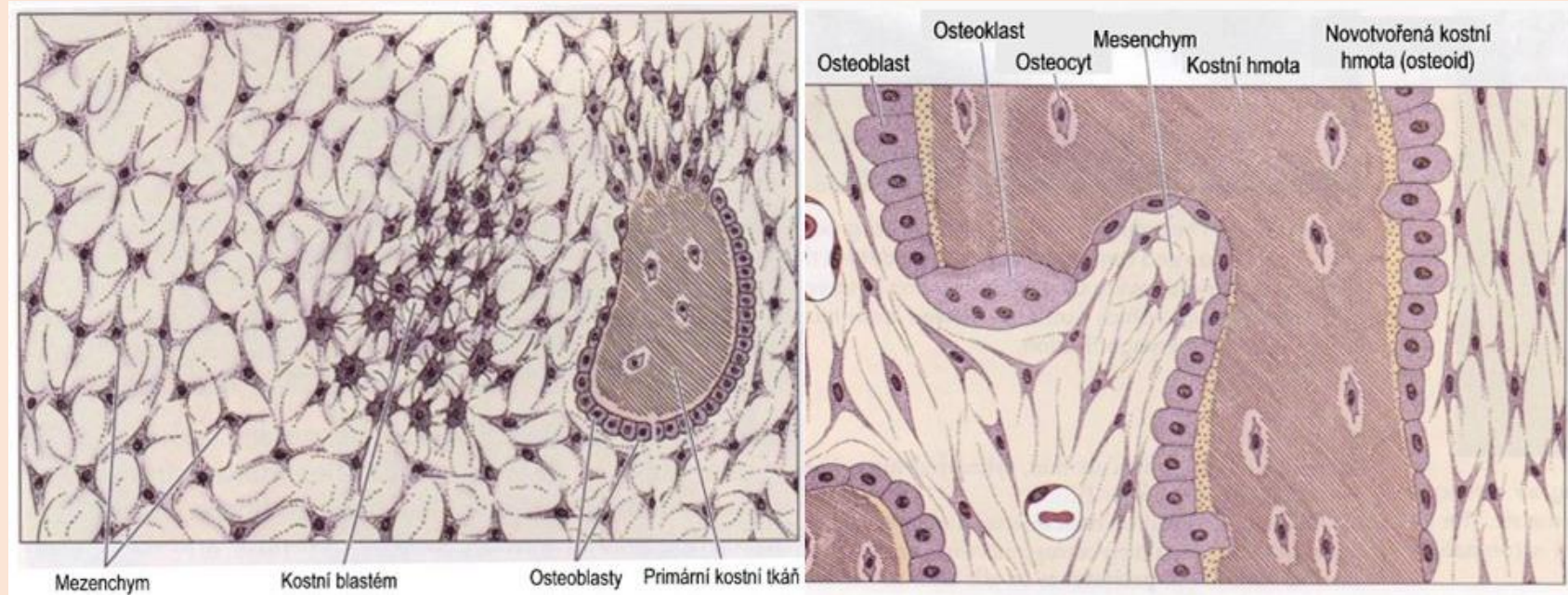
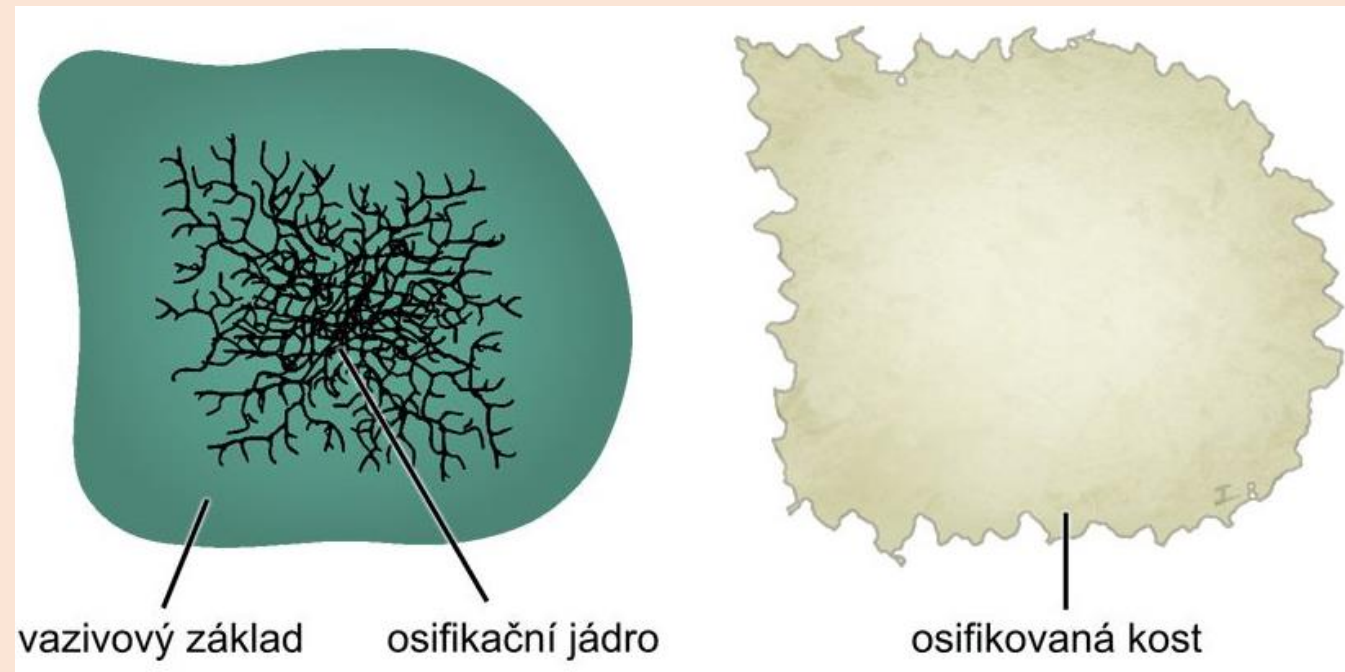



# kostní tkáň

## chondrogenní osifikace

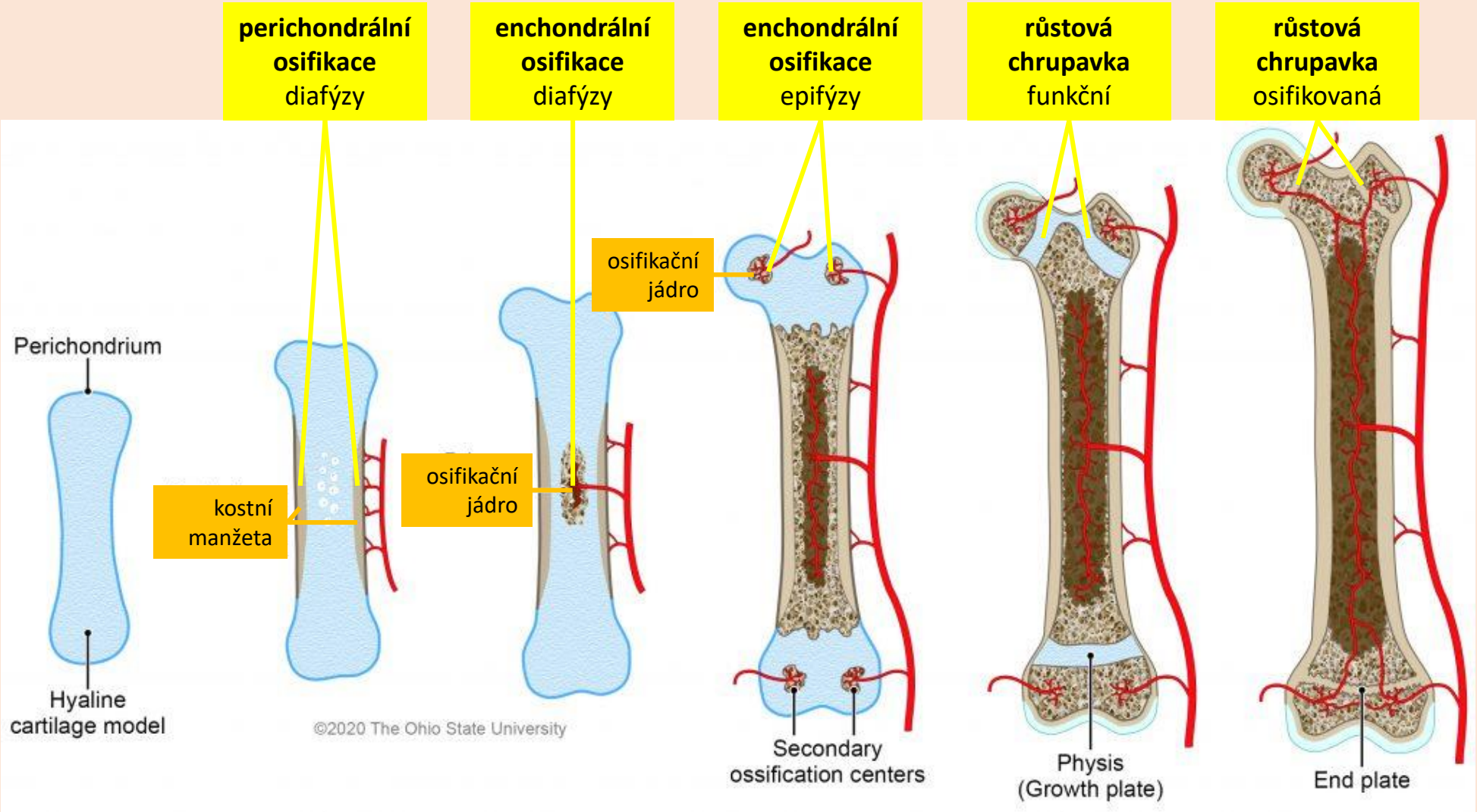

# kostní tkáň

## chondrogenní osifikace

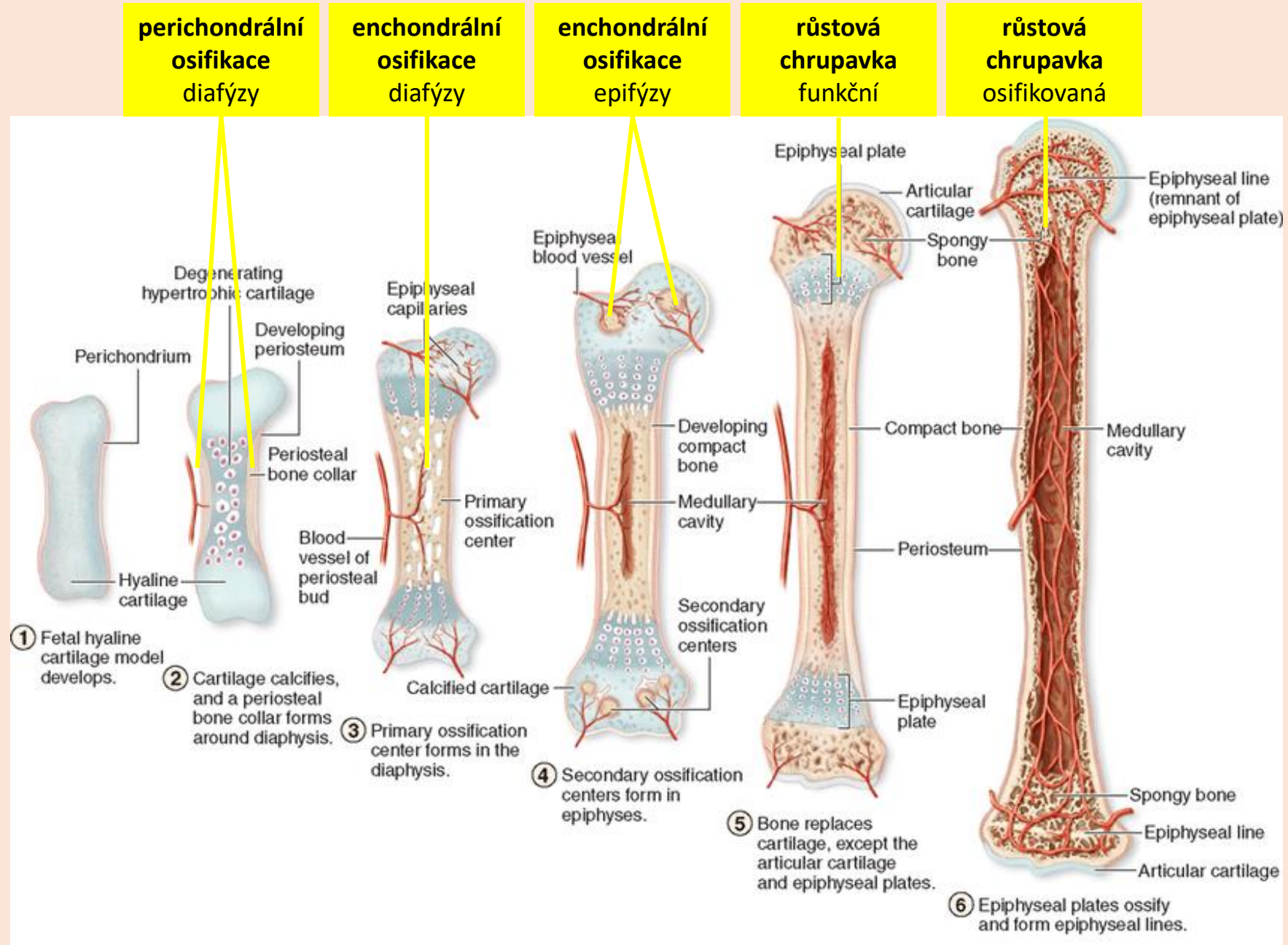



# kostní tkáň

## intersticiální růst

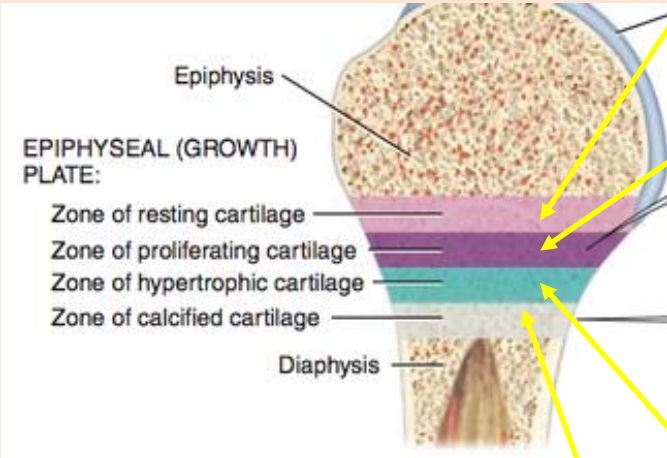
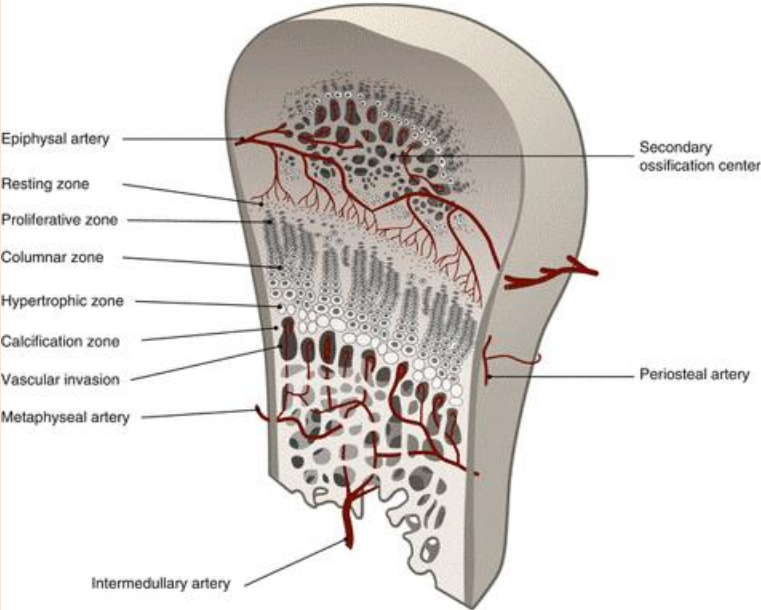

růstová chrupavka

zóna klidu

zóna proliferace

zóna hypertrofie

zóna kalcifikace

zóna eroze

zóna osifikace

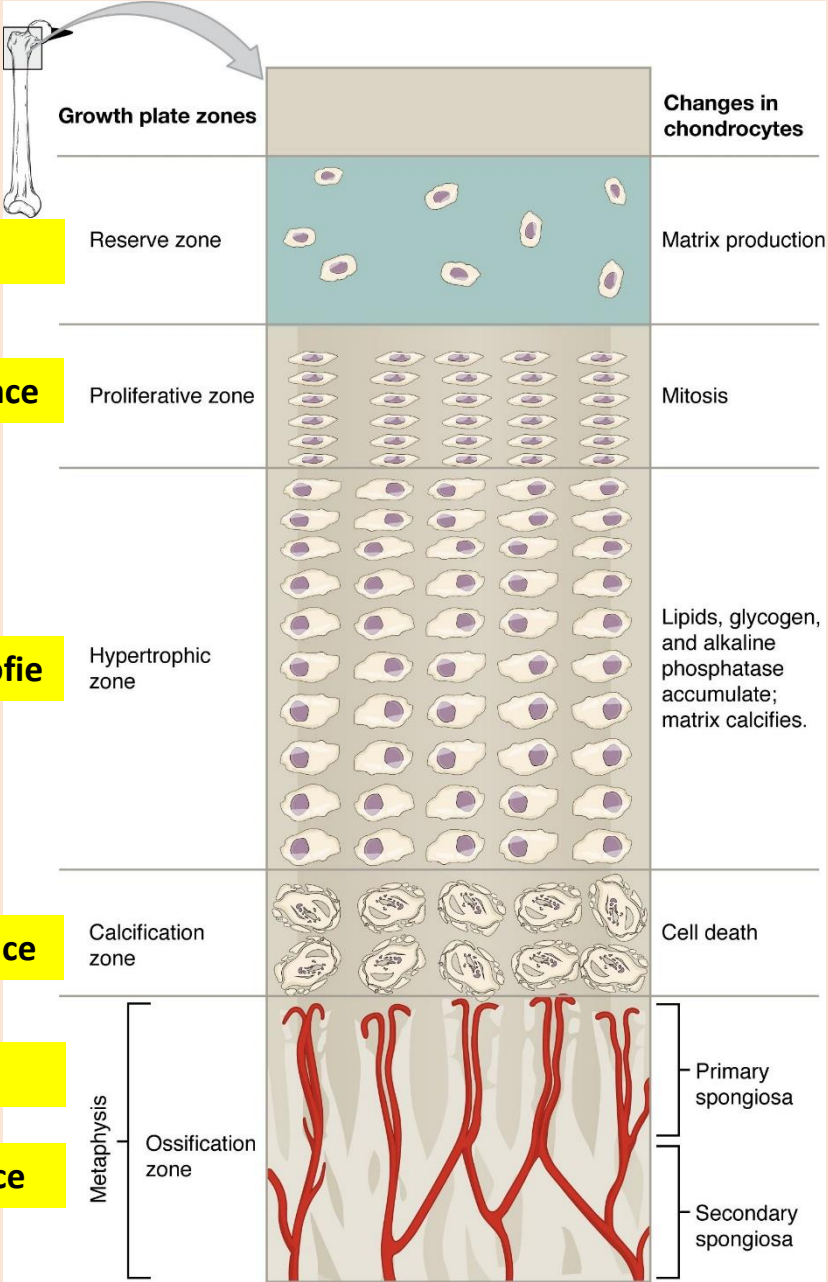

# kostní tkáň

## intersticiální růst

zóna klidu

zóna proliferace

zóna hypertrofie

zóna kalcifikace

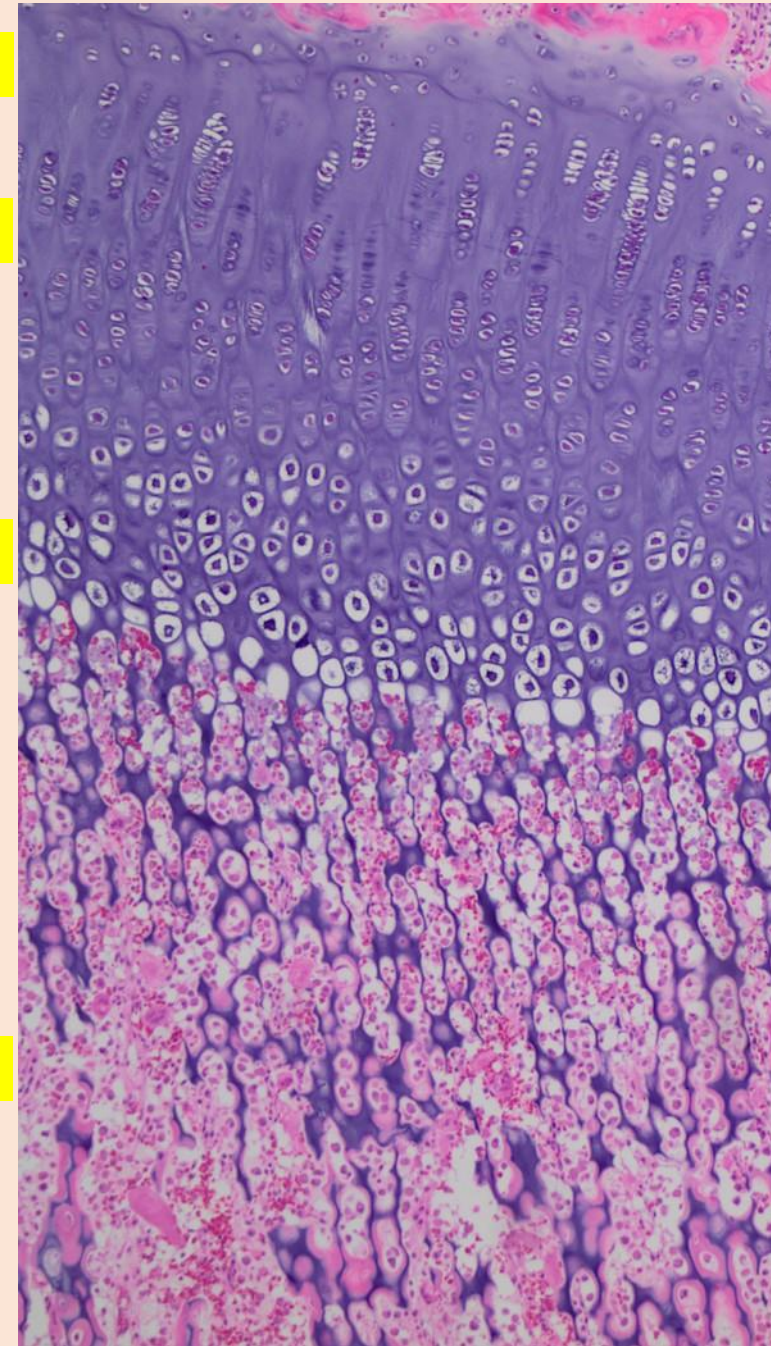



# TKÁNĚ POJIVOVÉ A OPĚRNÉ

## zubní tkáně

# zubní tkáně

sklovina (*enamelum*)

zubovina (*dentinum*)

cement (*cementum*)

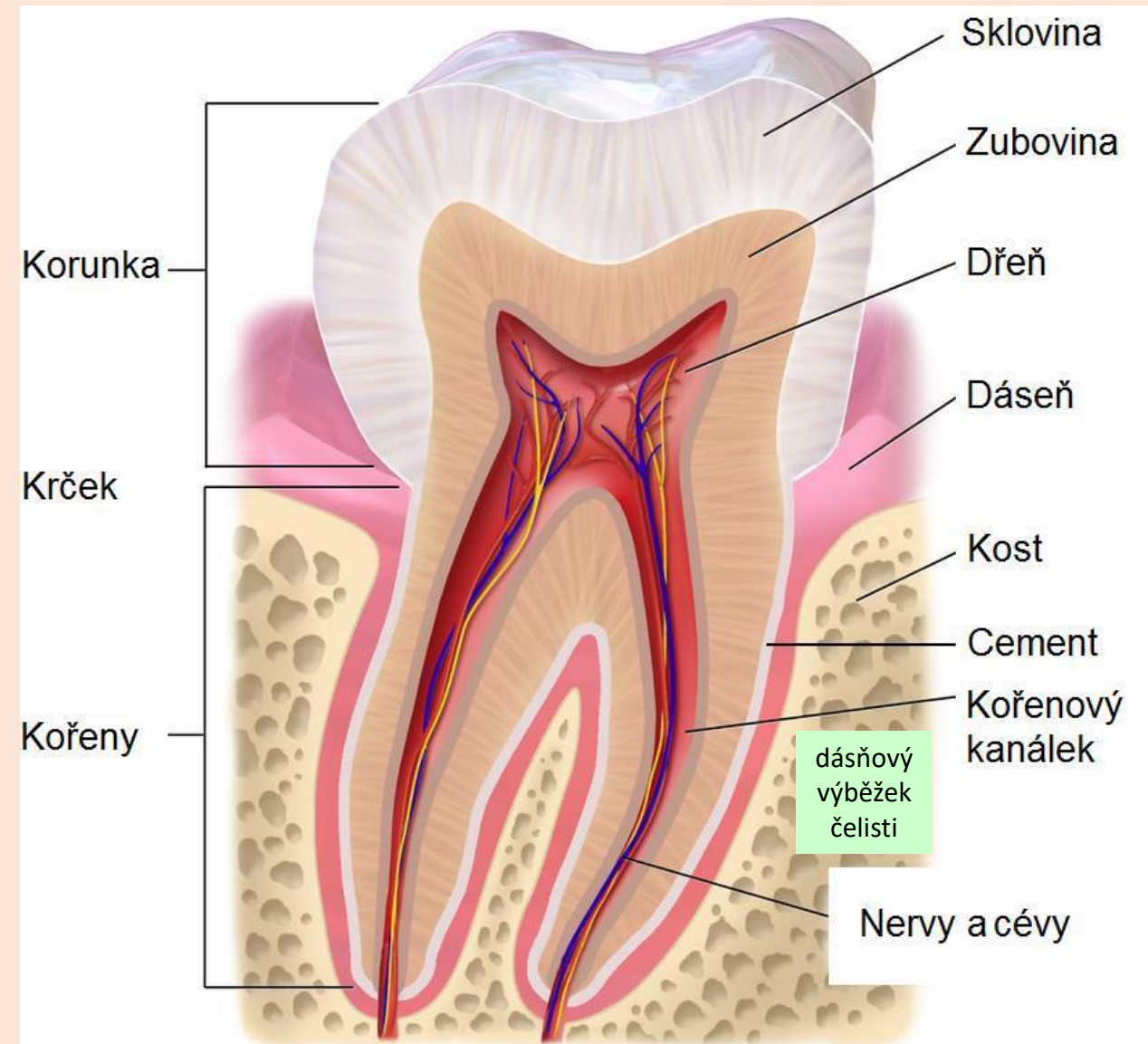



# sklovina (*enamelum*)

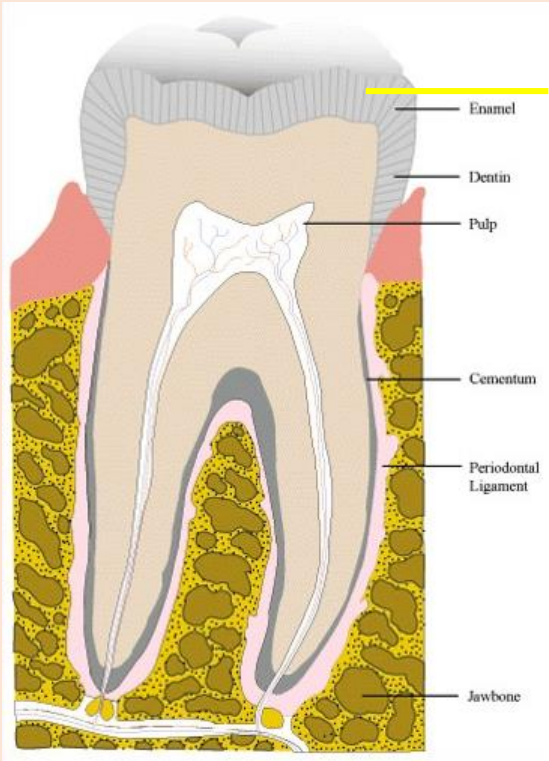

sklovina

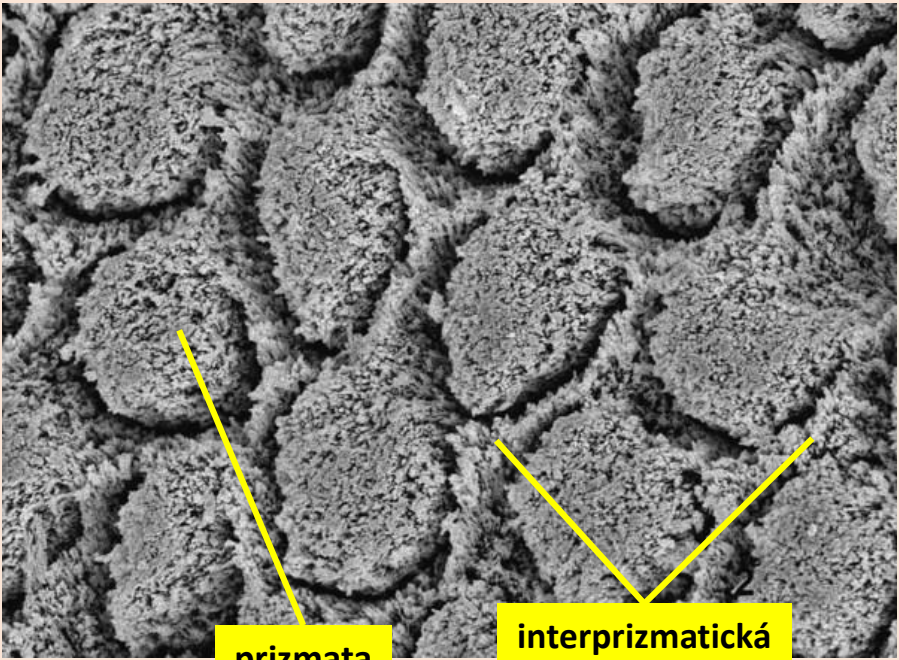
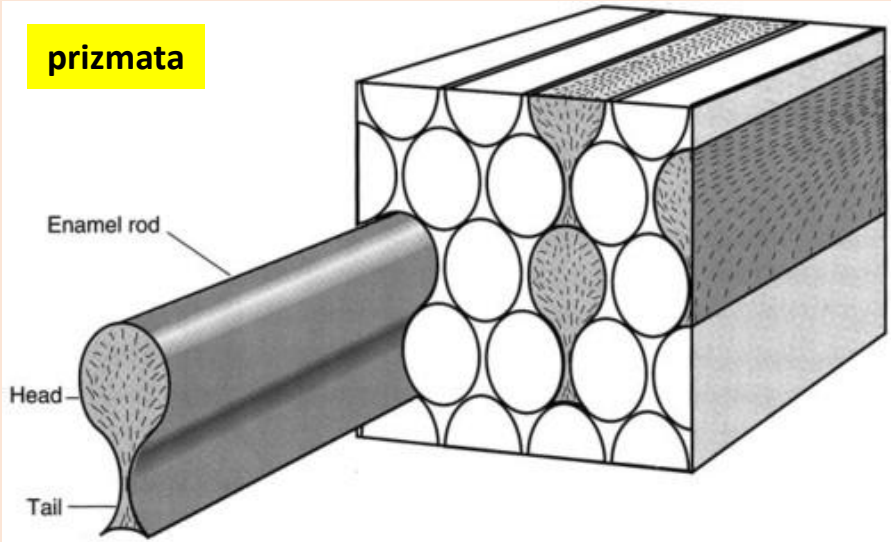

interprizmatická hmota

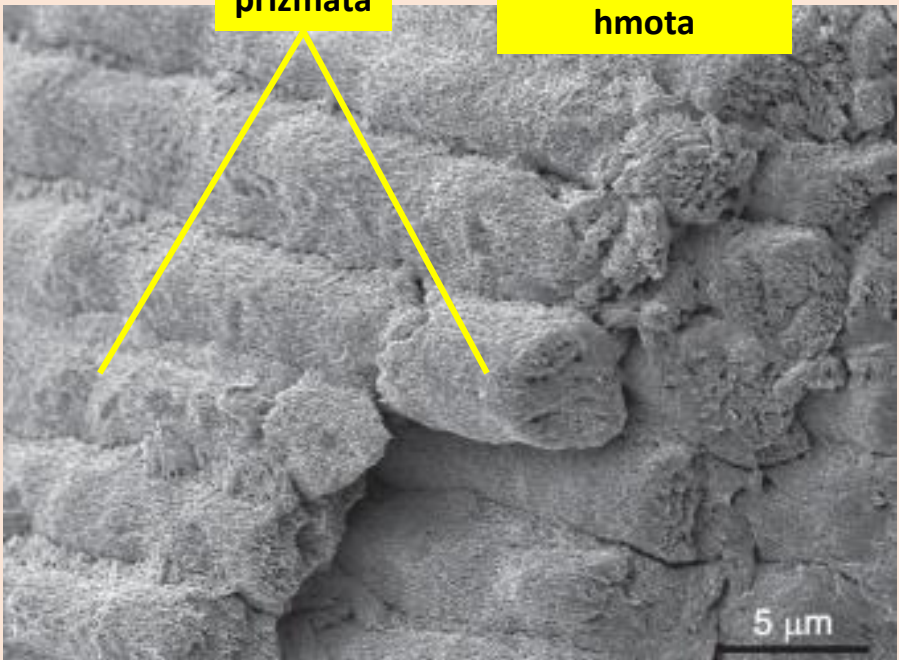

prizmata



# zubovina (*dentinum*)

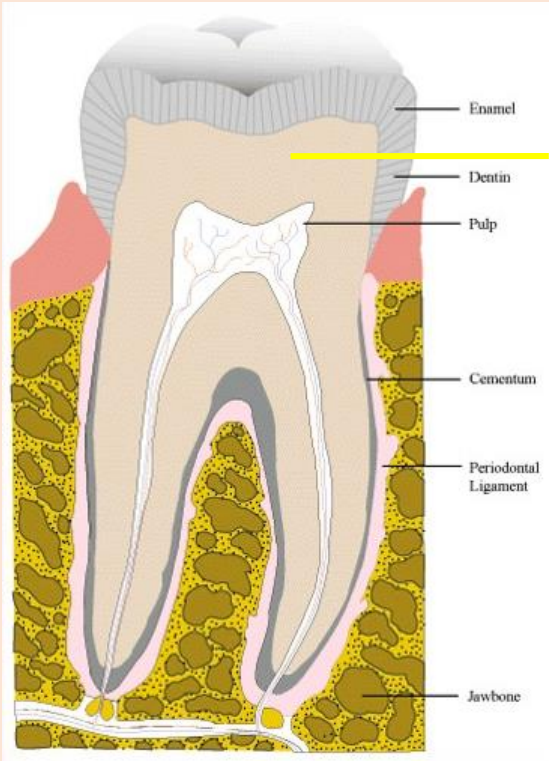

zubovina

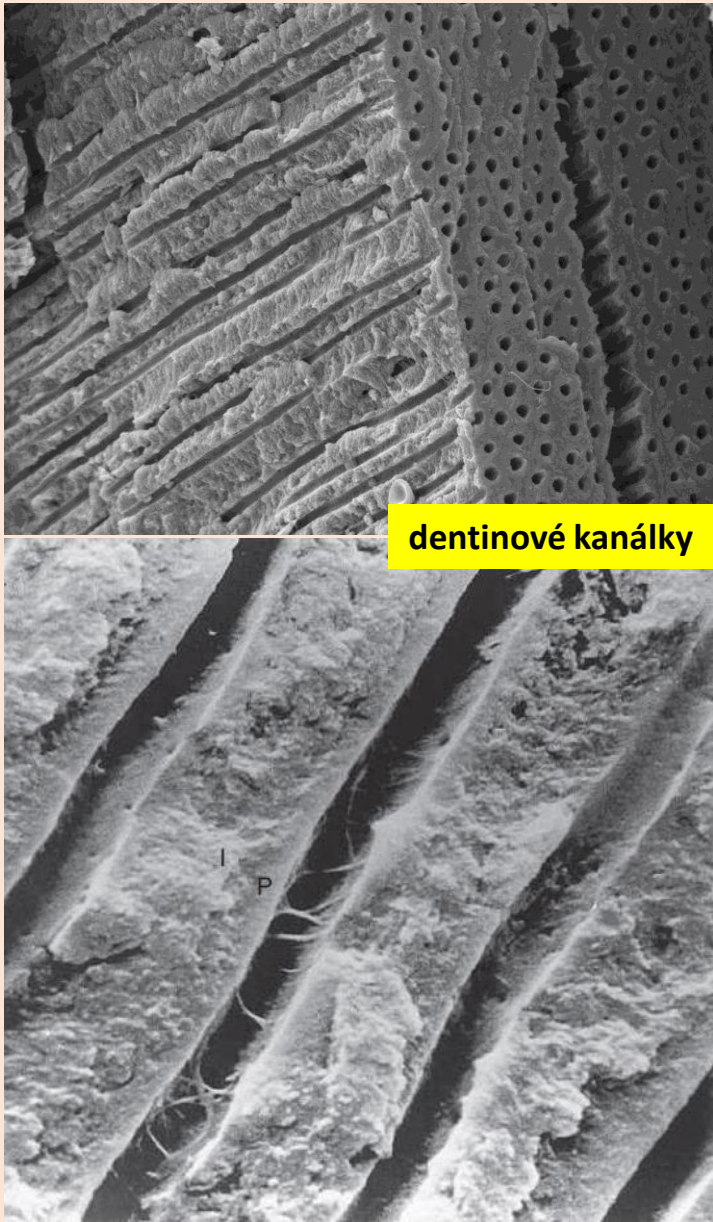

dentinové kanálky

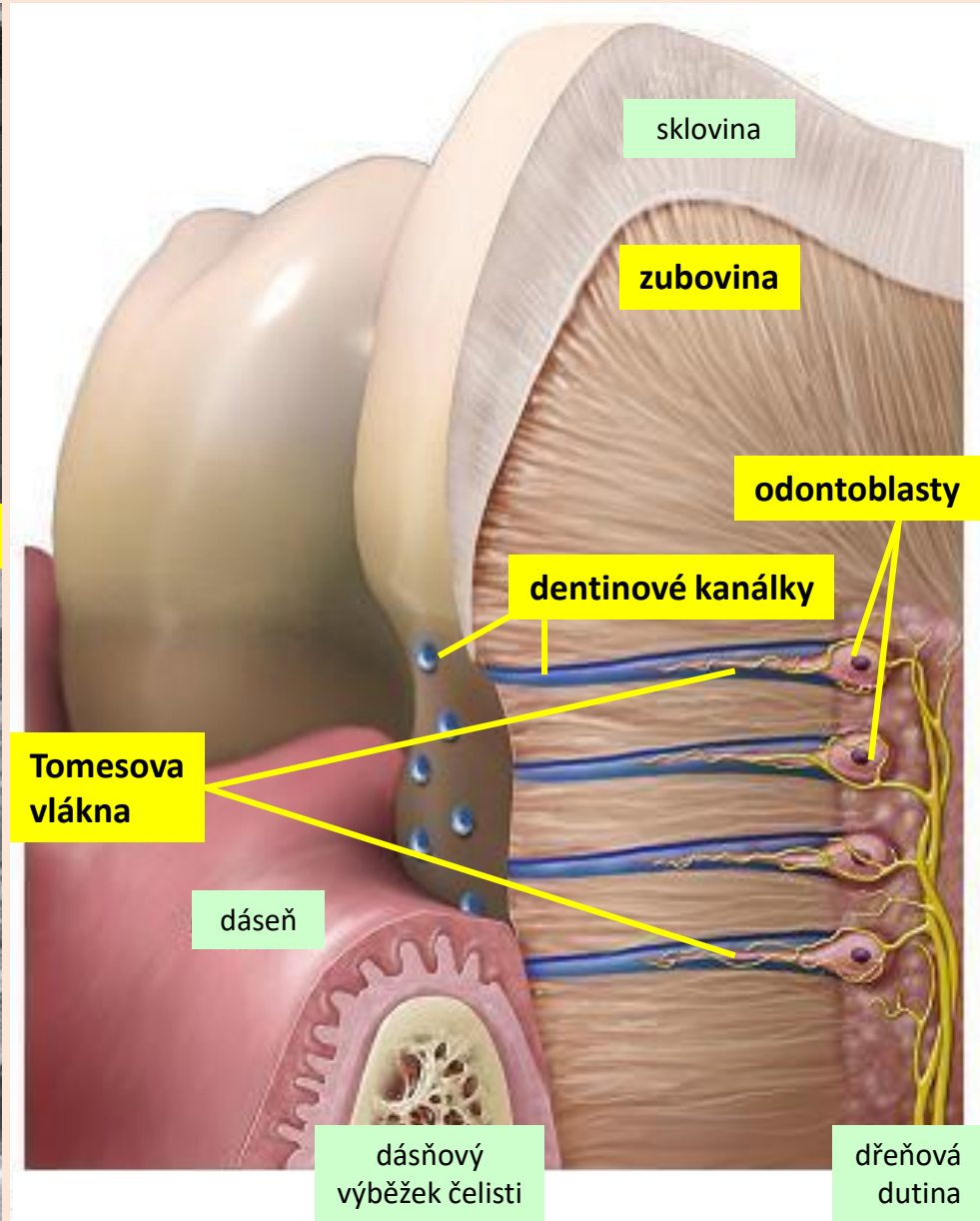



# cement (*cementum*)

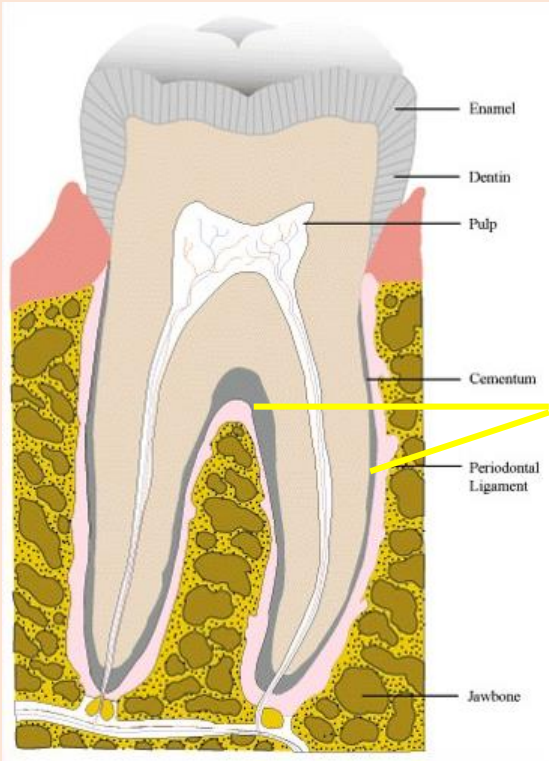
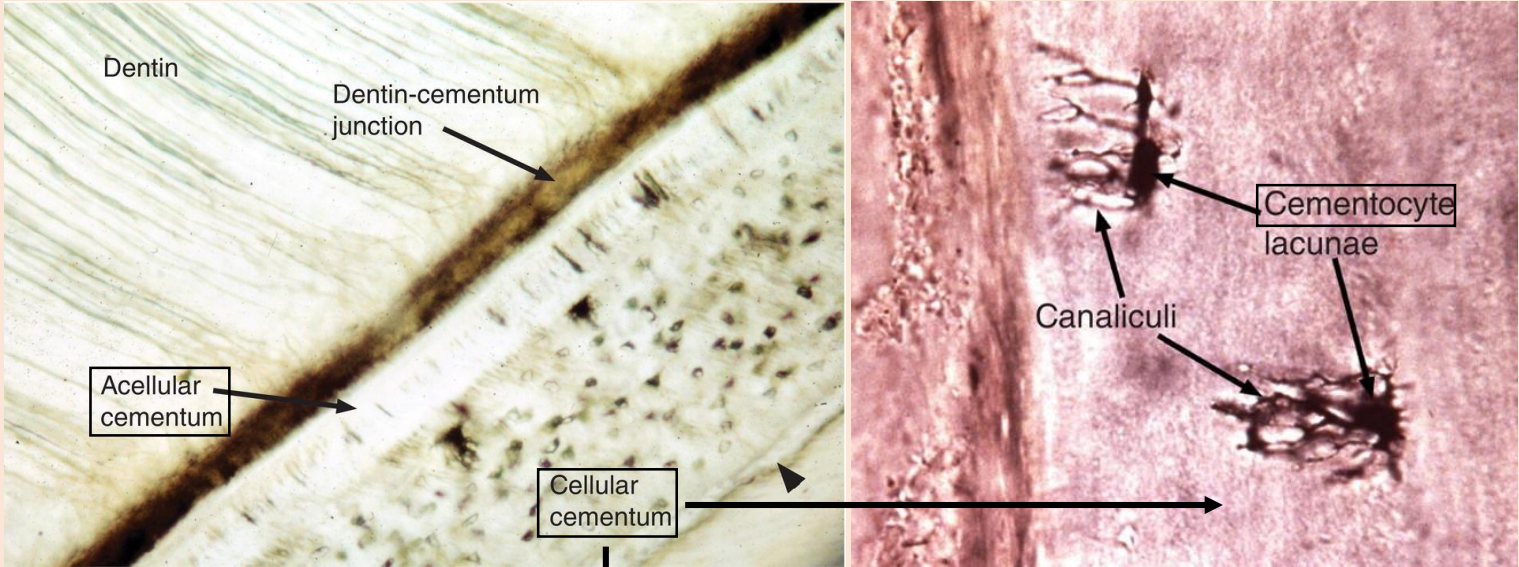

cement

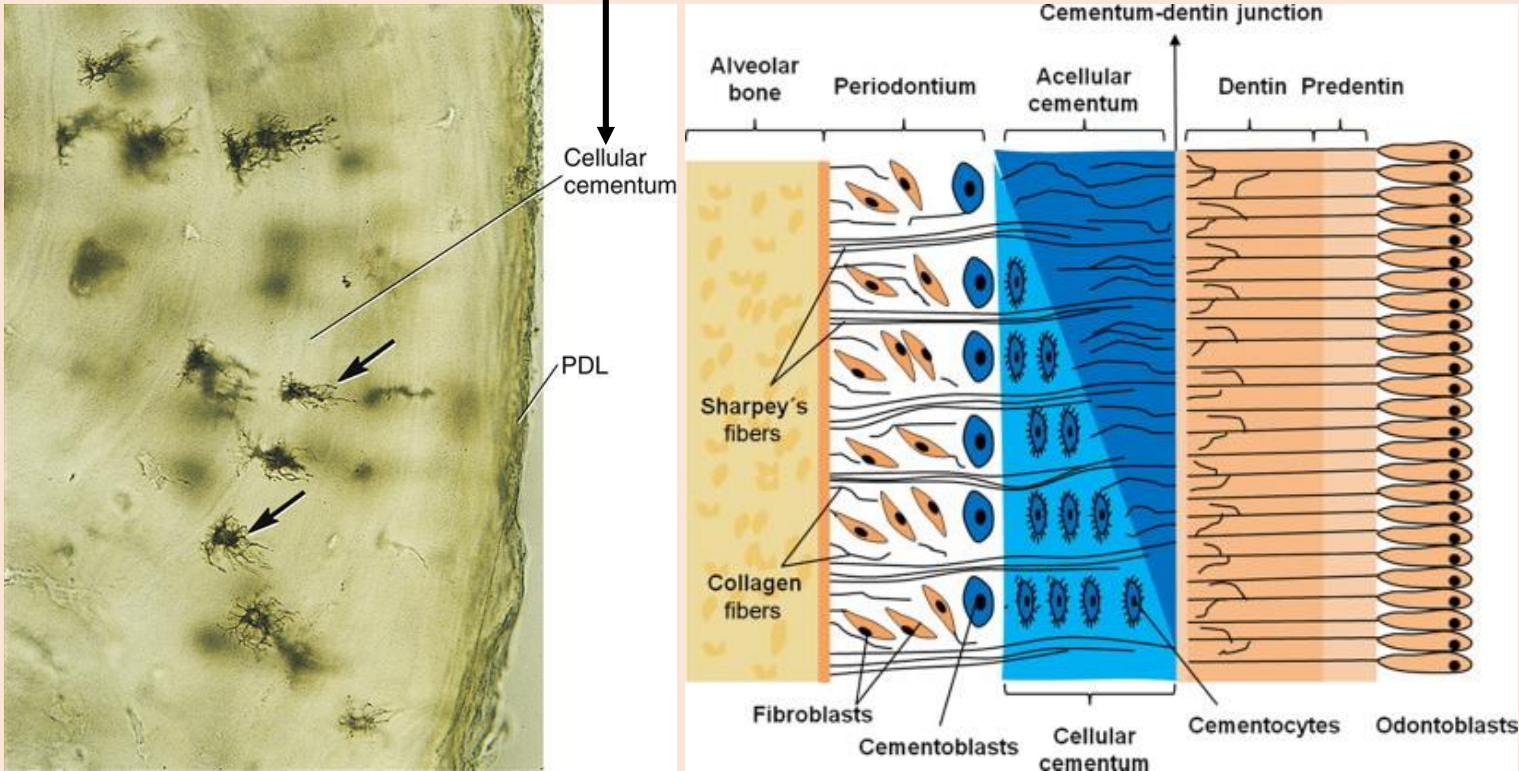



# zubní tkáně

## vývoj

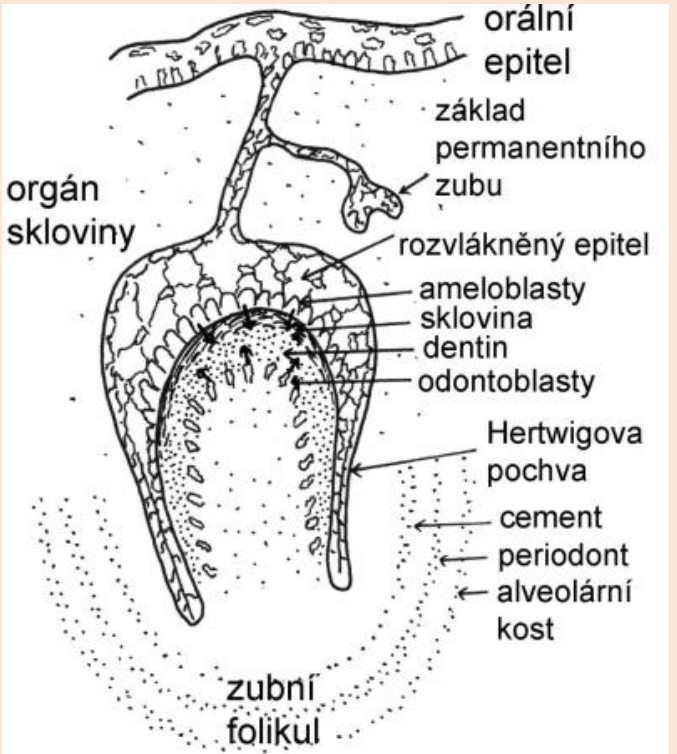
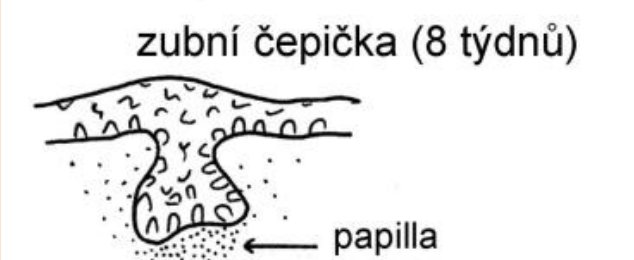
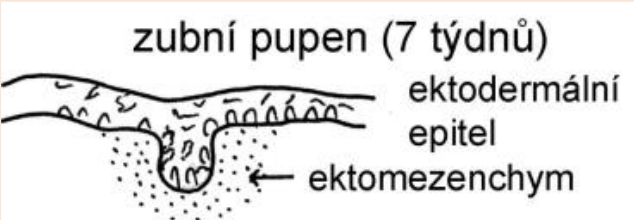
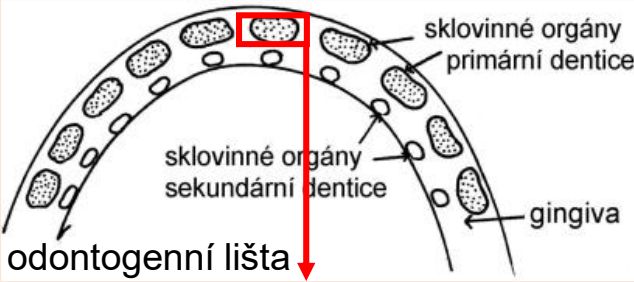



# zubní tkáně

## vývoj

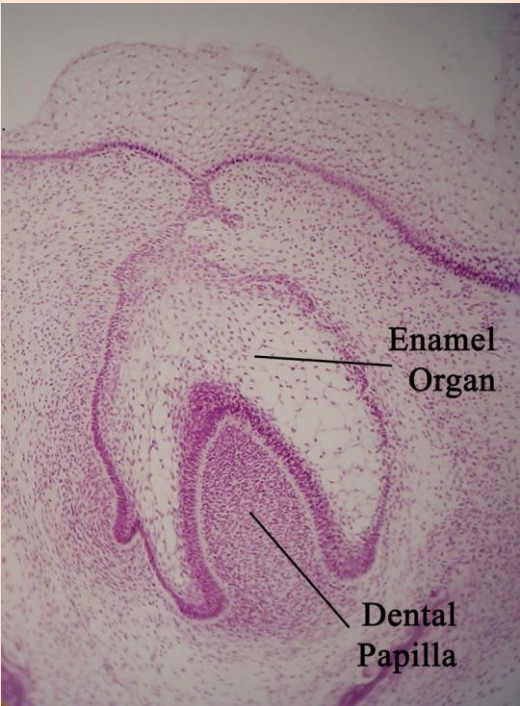

- sklovinný orgán
- ameloblasty
- odontoblasty
- papila mezenchymu

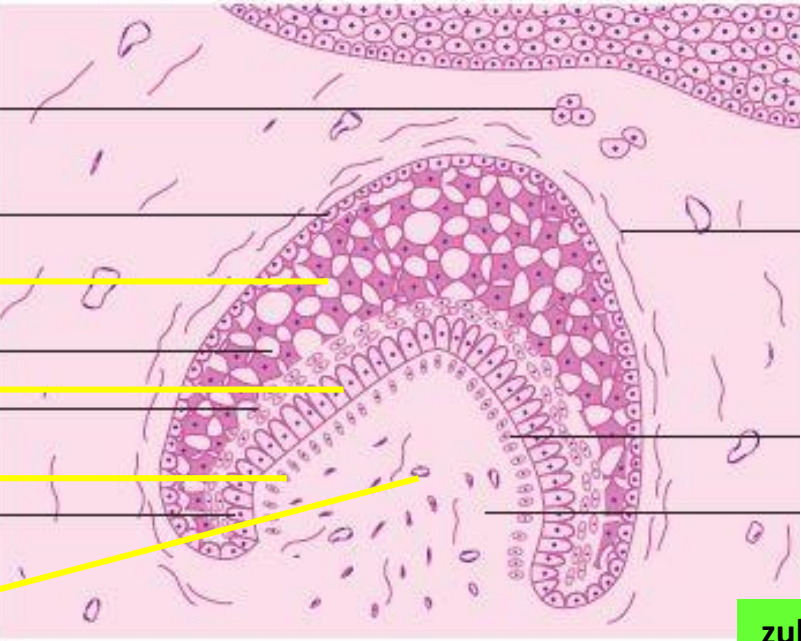

zubní pohárek

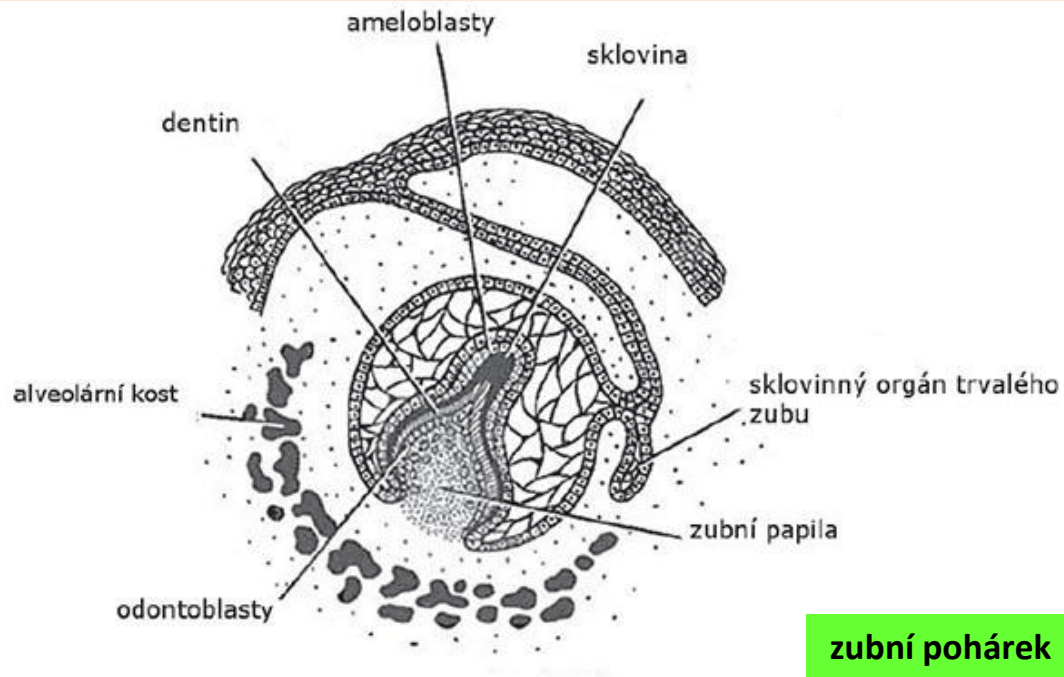

zubní pohárek

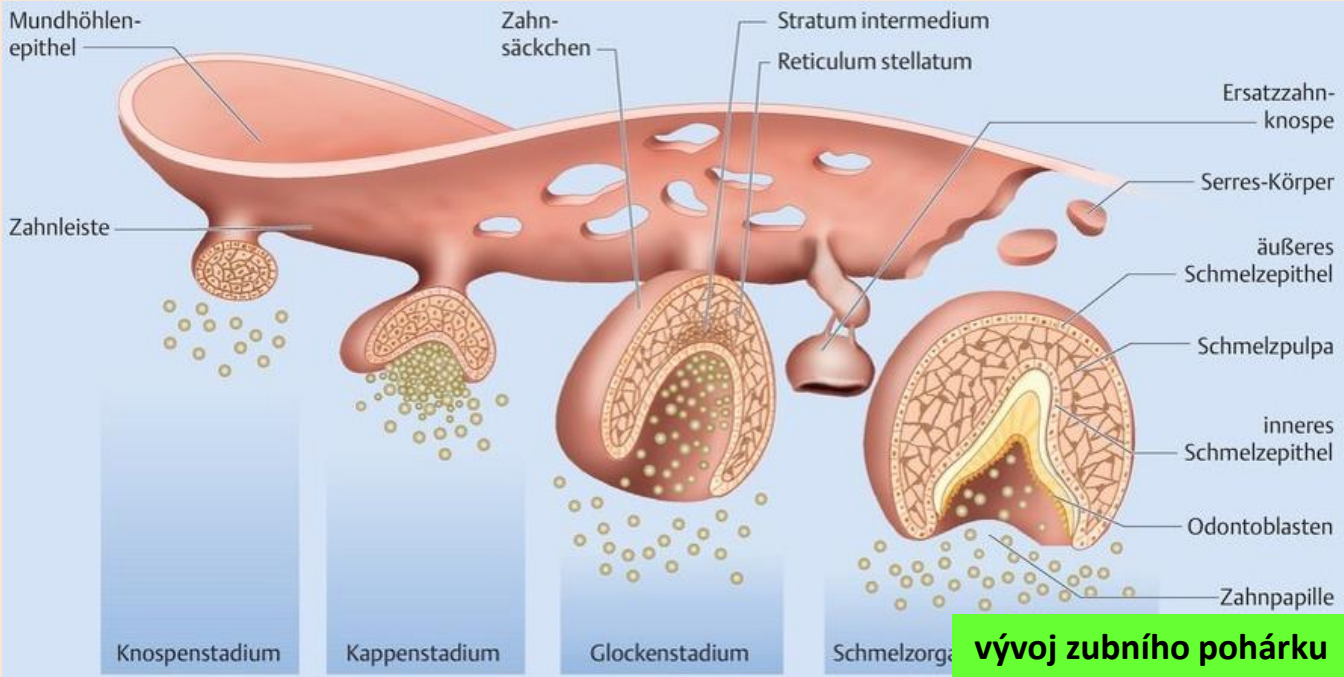

vývoj zubního pohárku



# zubní tkáně

## vývoj

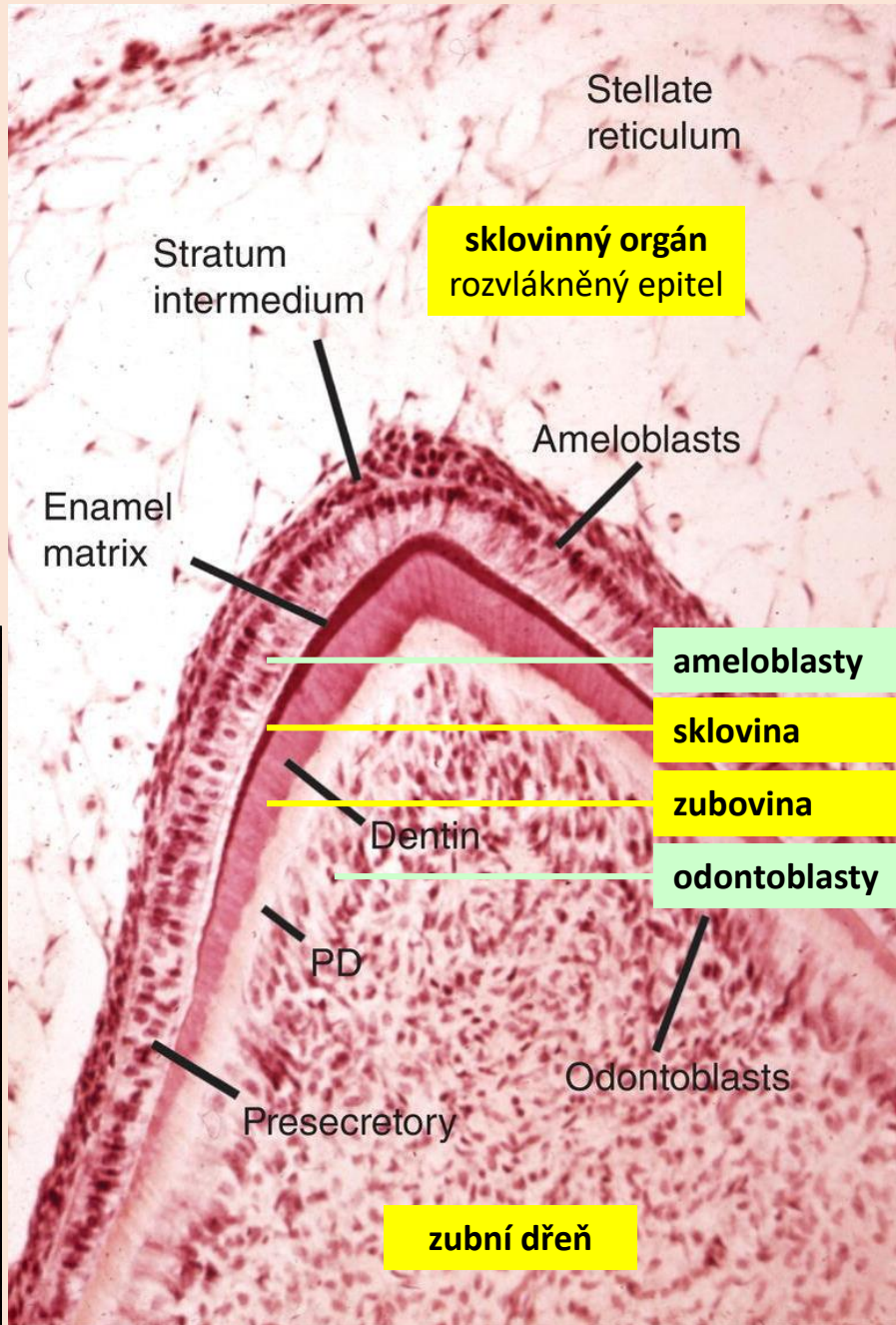
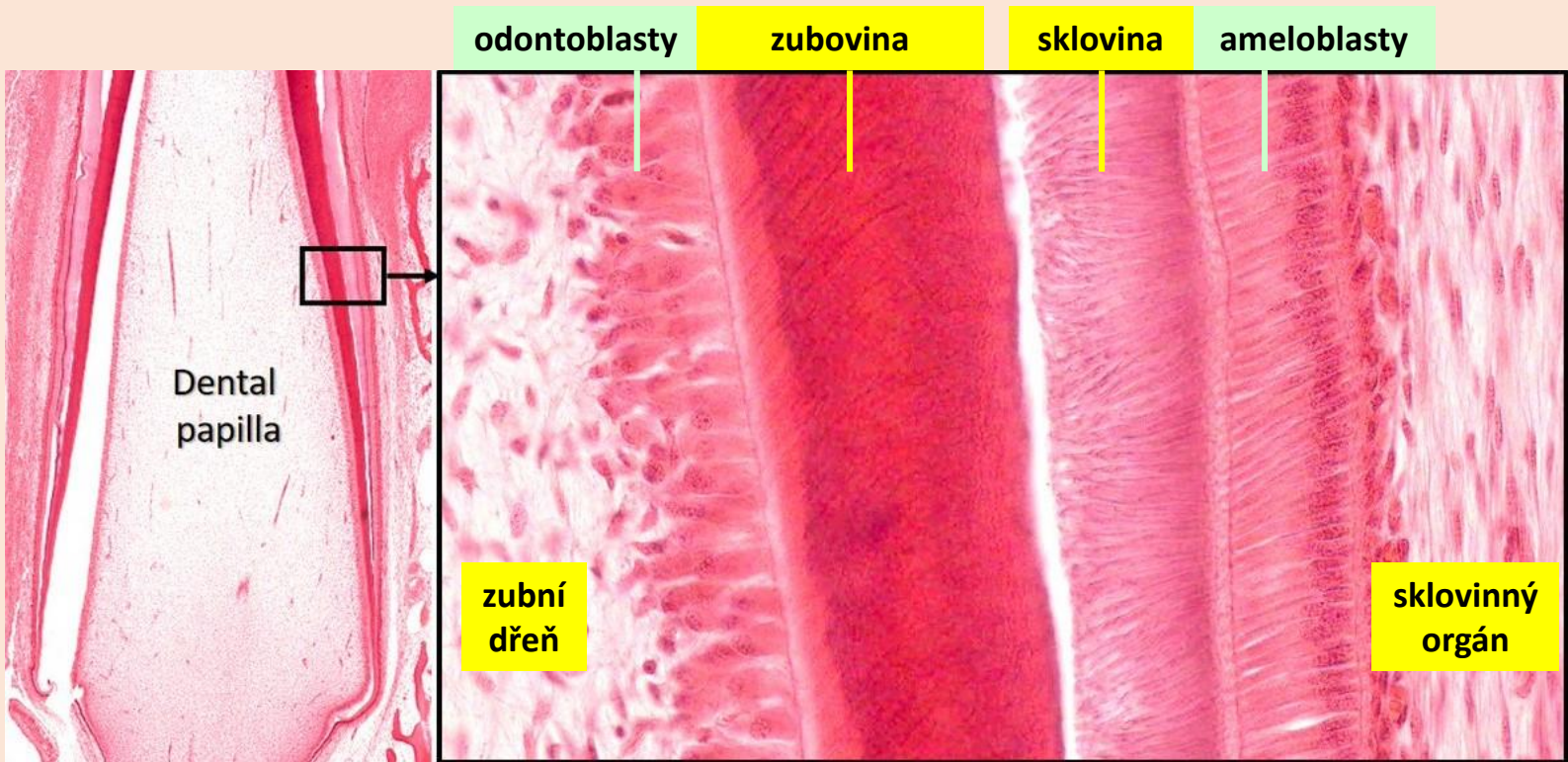



# TKÁNĚ POJIVOVÉ A OPĚRNÉ

pojivové a opěrné tkáně  
u obratlovců

# chorda dorsalis

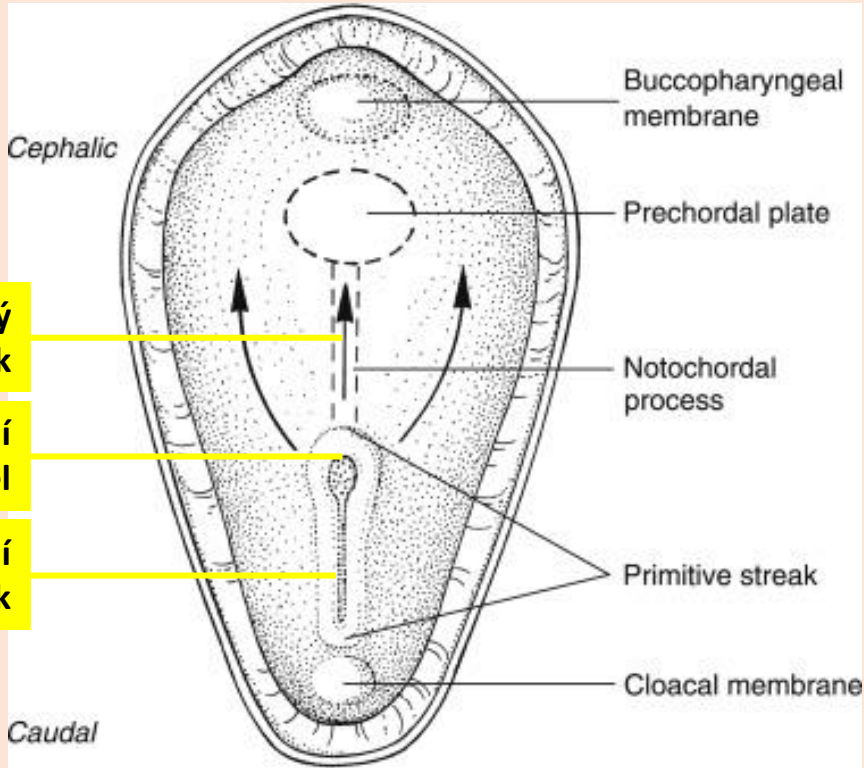
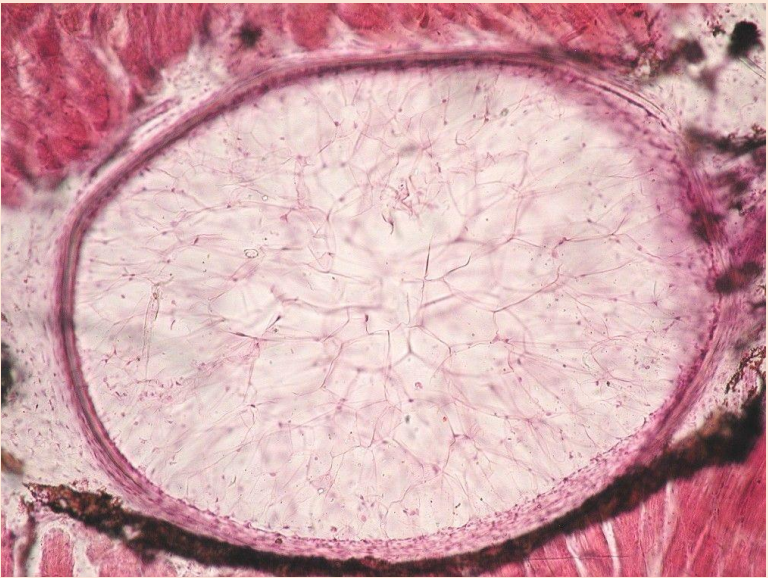

chordomezodermový  
výběžek

primitivní  
uzel

primitivní  
proužek

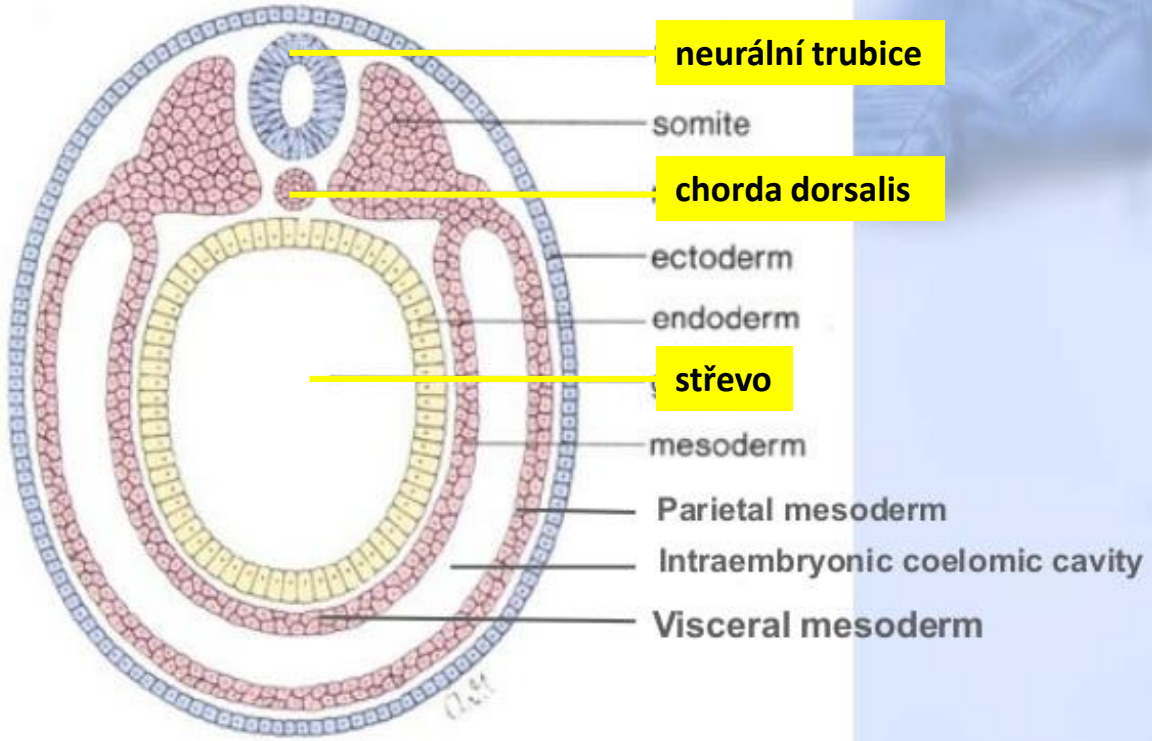

neurální trubice

somite

chorda dorsalis

ectoderm

endoderm

střevo

mesoderm

Parietal mesoderm

Intraembryonic coelomic cavity

Visceral mesoderm



# chorda dorsalis

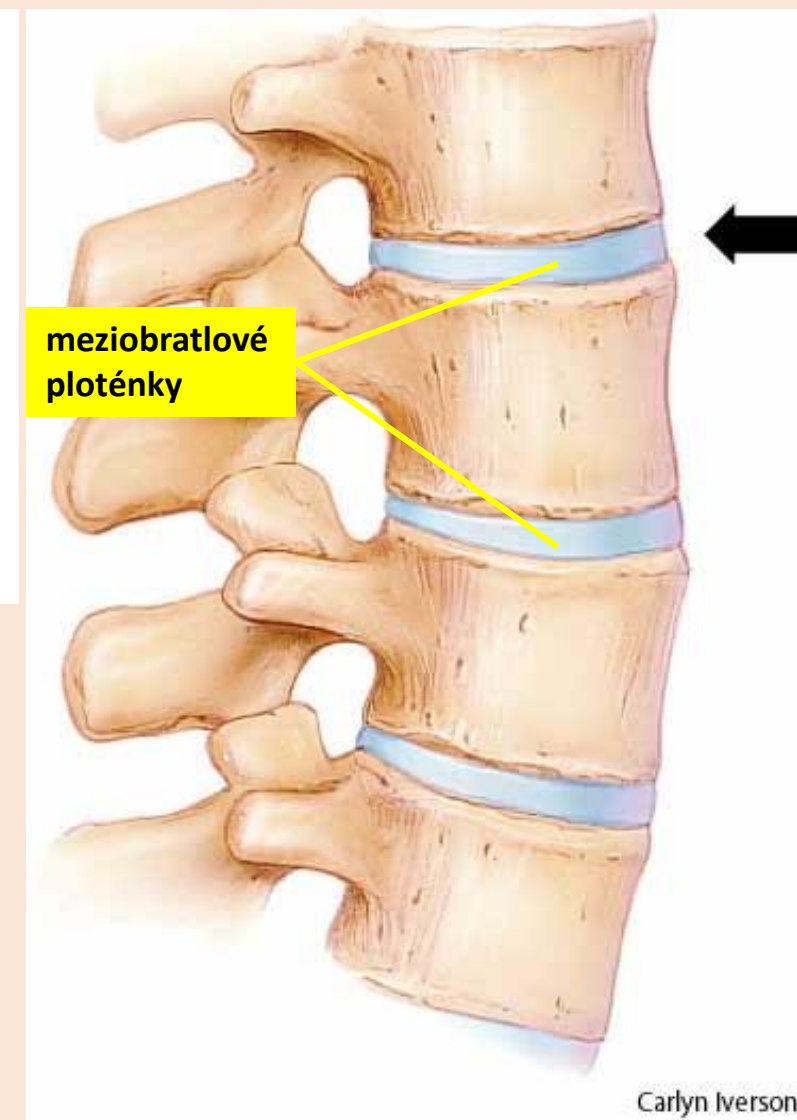
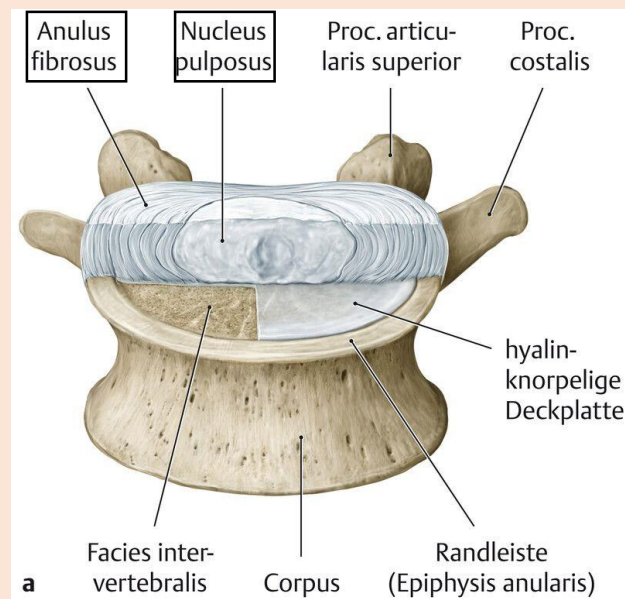

# parenchymová chrupavka

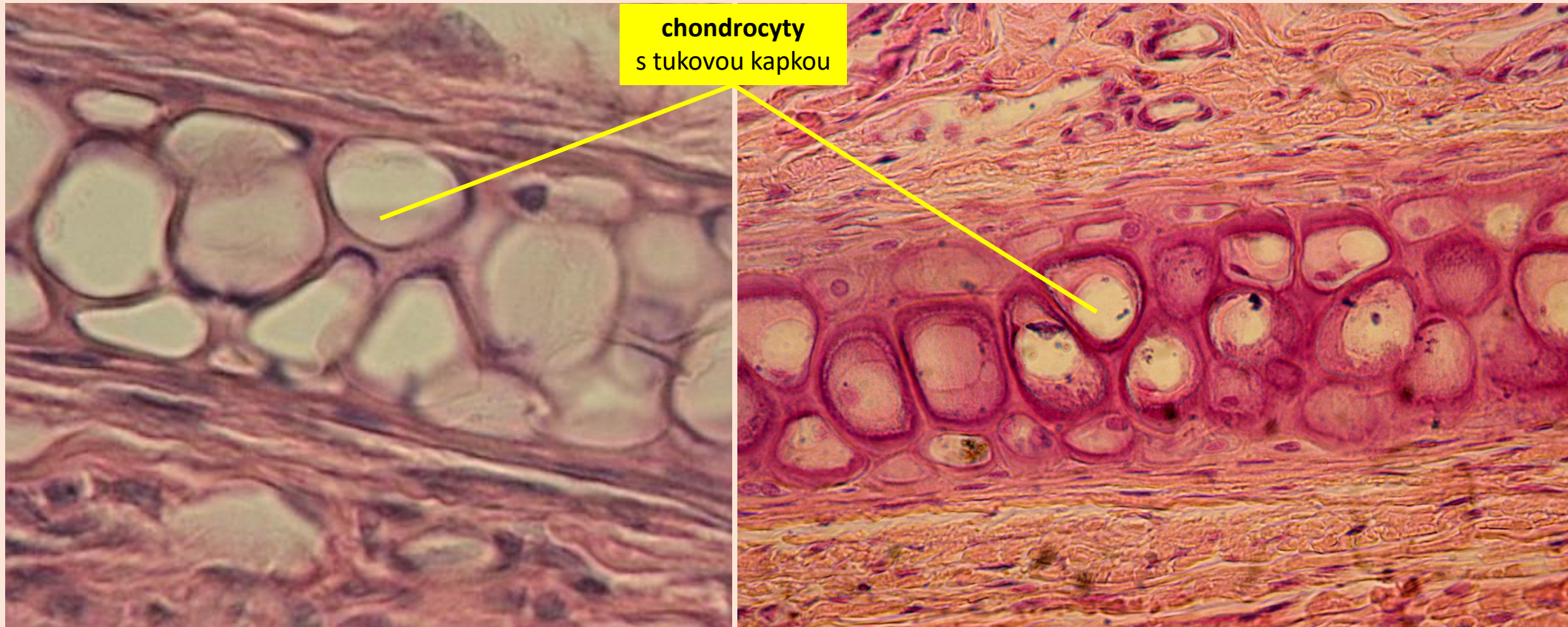



odontody

plakoidní šupiny

## Placoid Scales

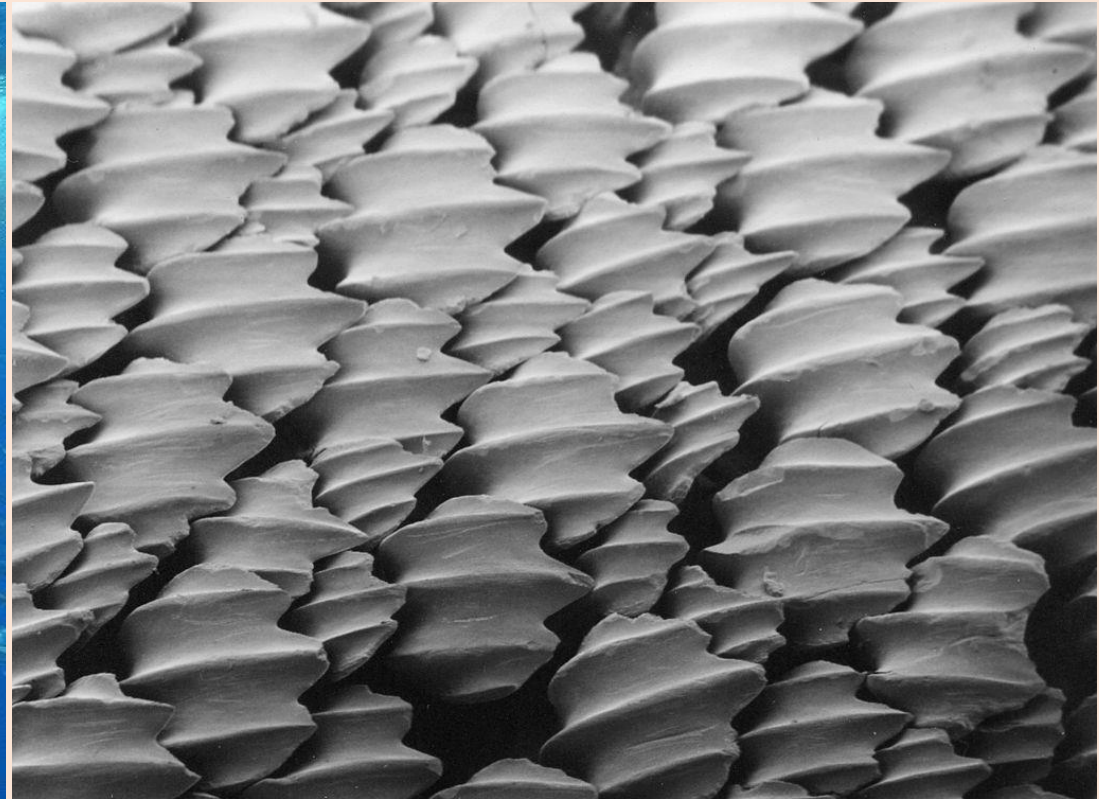
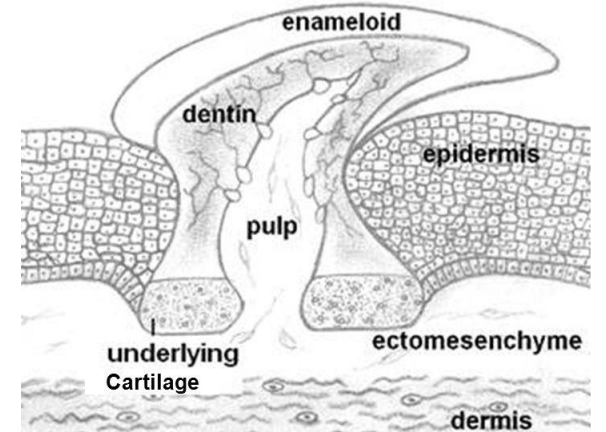



# odontody

faryngeální zoubky konodontů

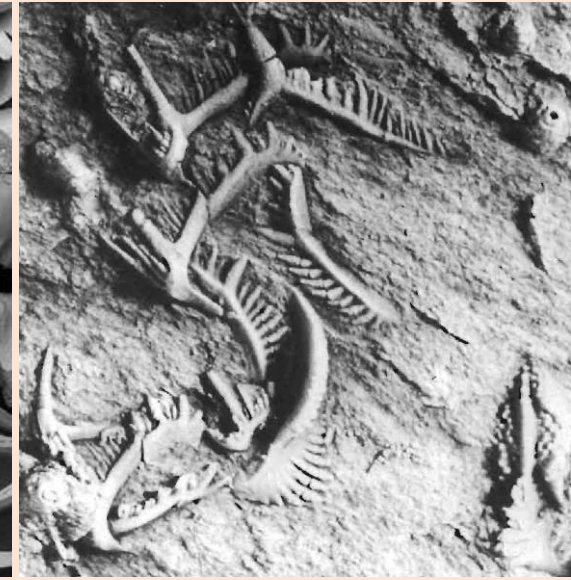
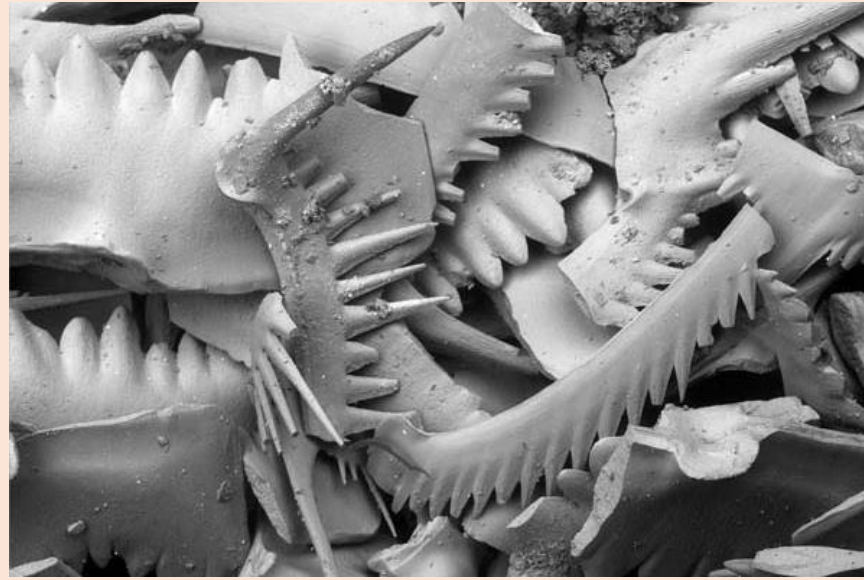



# TKÁNĚ POJIVOVÉ A OPĚRNÉ

pojivové a opěrné tkáně  
u bezobratlých

# mezohyl

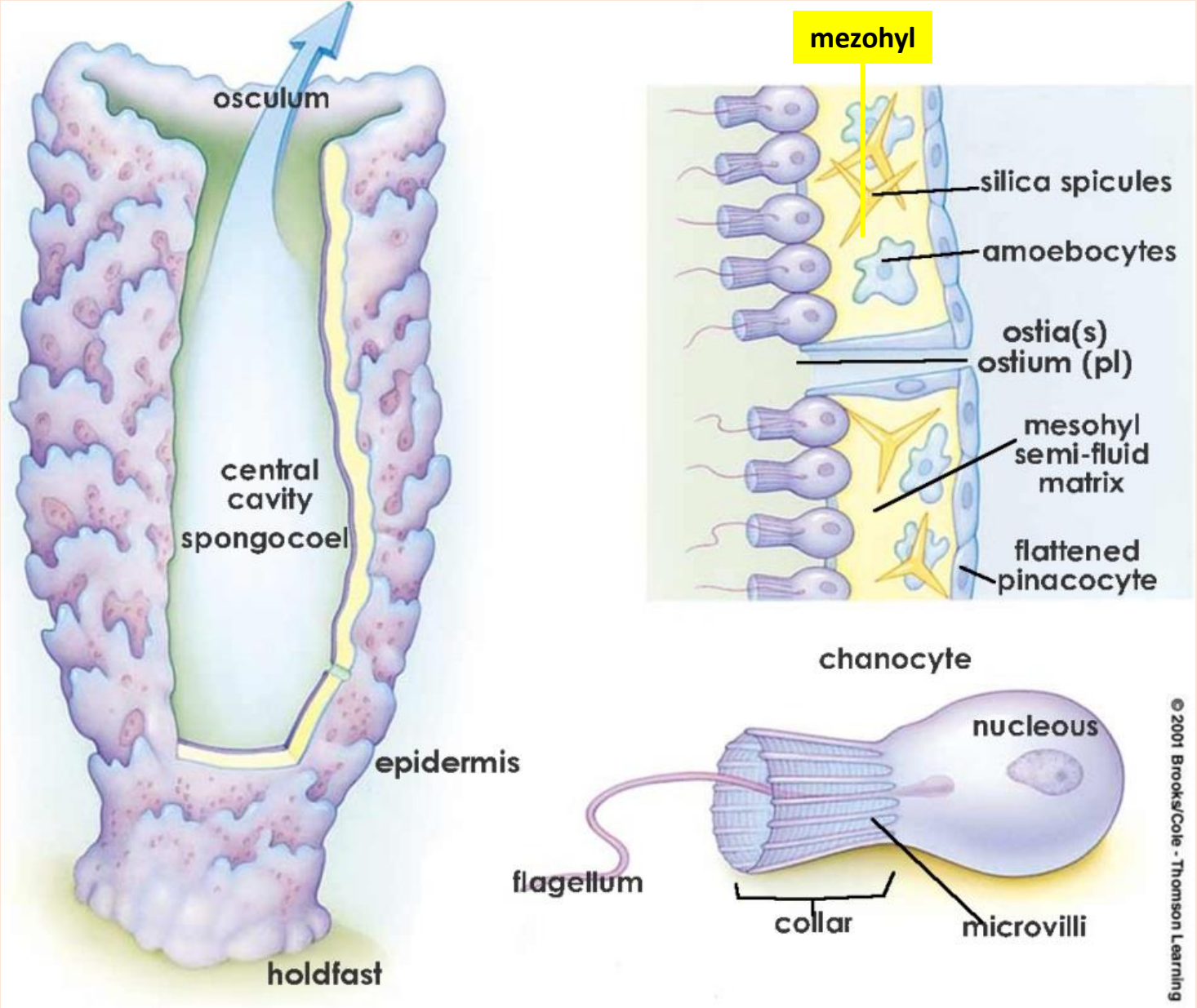



# mezoglea

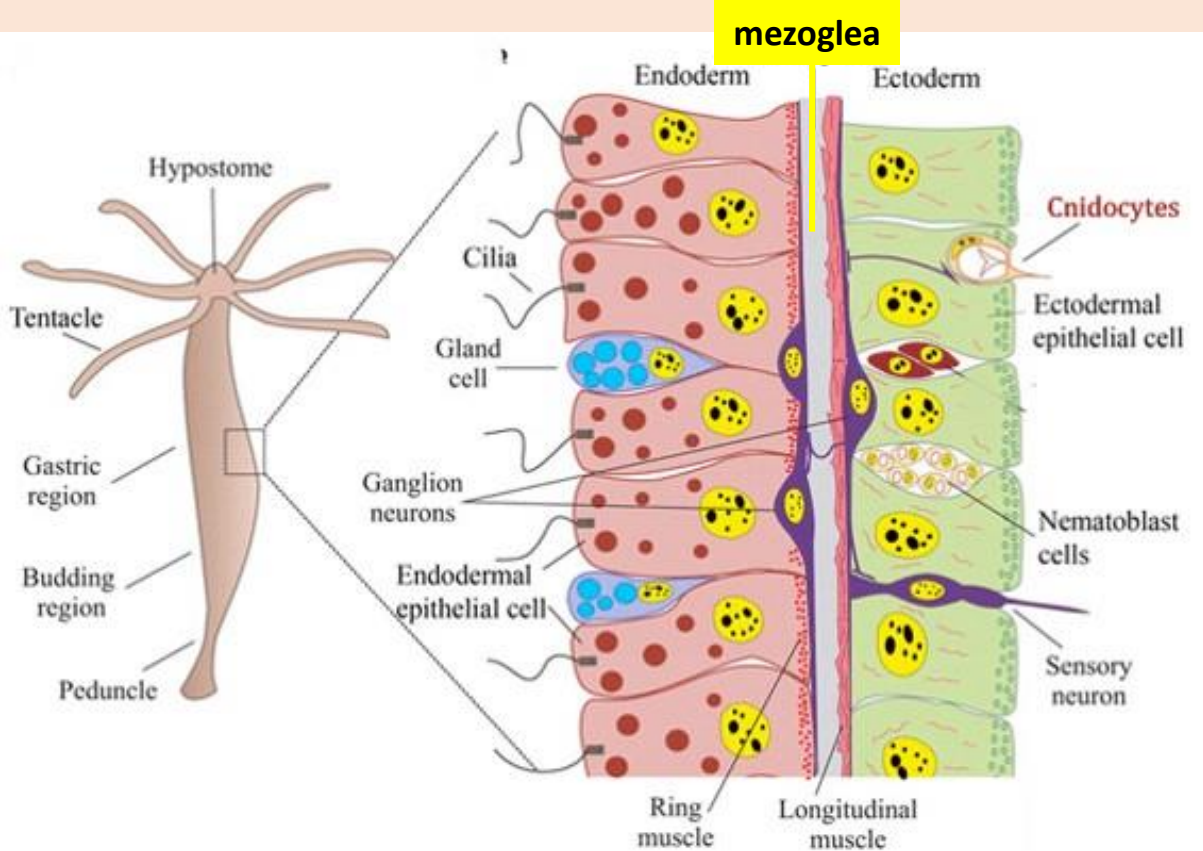
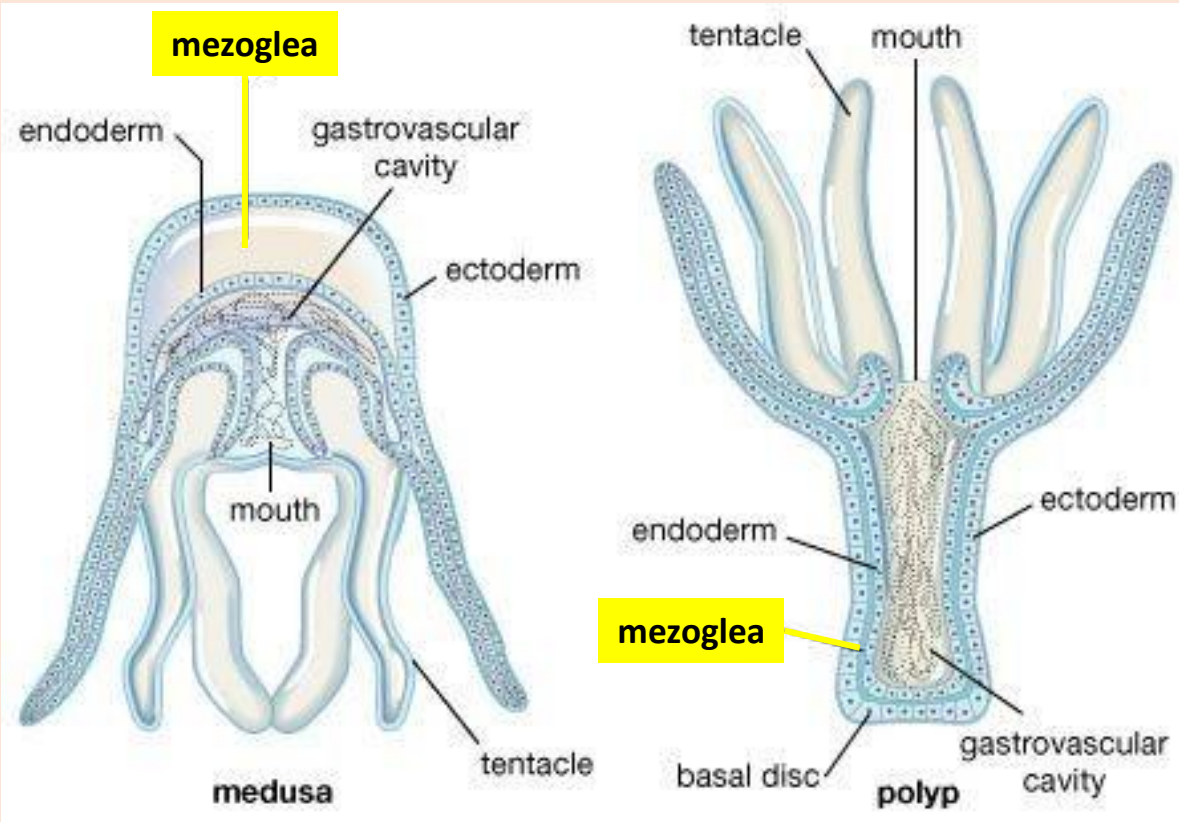

# parenchym

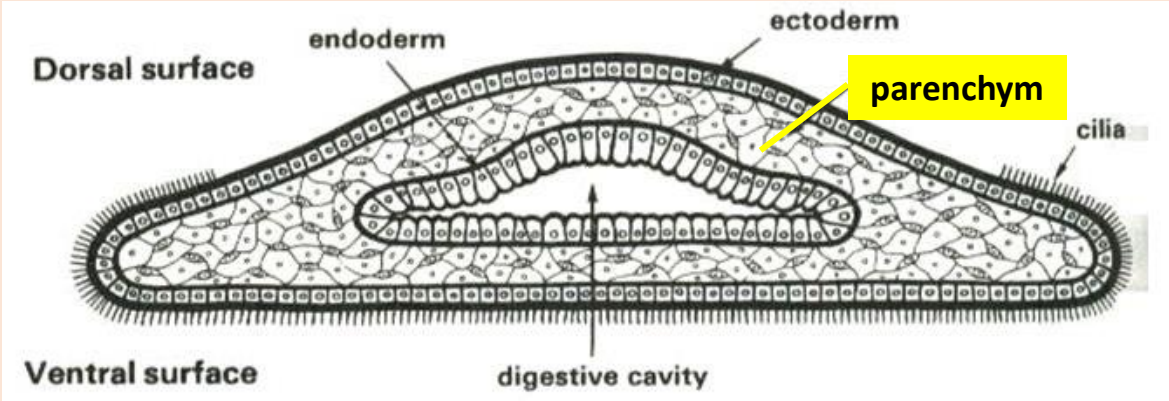
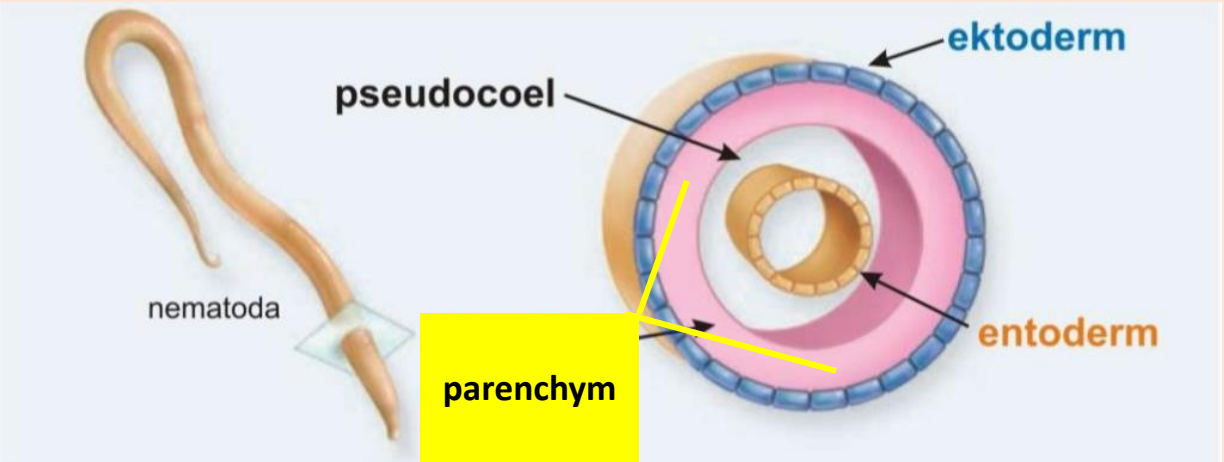
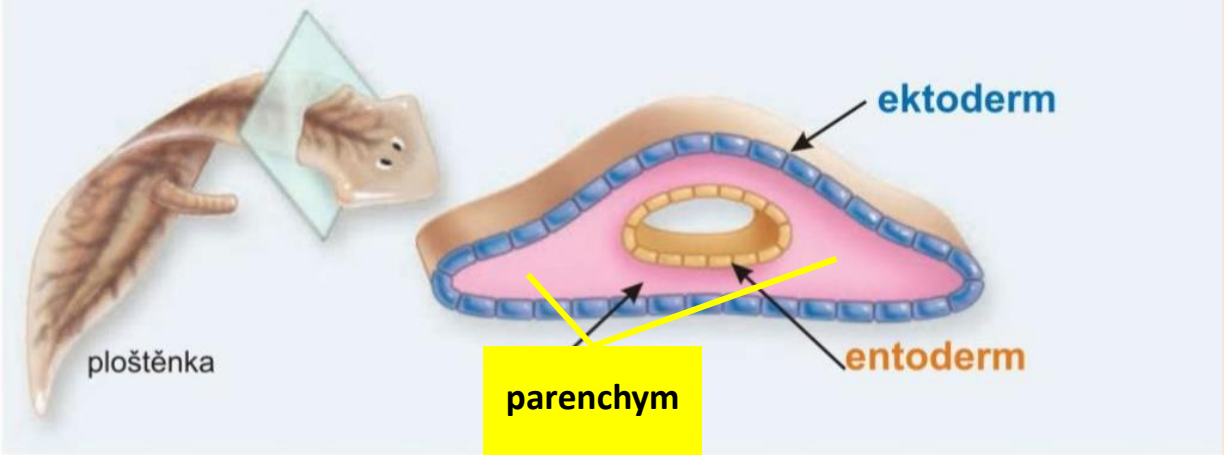



# buněčné pojivo

